

PART-II
DISTRICT SURVEY REPORT
(DHUBRI DISTRICT, ASSAM)

PREPARED:-

Under the provision of paragraph 7(iii) (a) of appendix-VII of the Notification dated. 15th January 2016 of MoEF&CC, bearing certain amendment in the EIA Notification 2006

PREPARED BY
Dhubri District Level Committee
For
District Survey Report of
Dhubri District, Assam

GOVERNMENT OF ASSAM

Foreword

In Pursuance to the Gazette Notification, published by the Ministry of Environment, Forest, and Climate Change (MoEF&CC), the Government of India, Notification No. S. O. 141(E) Appendix-X, Dated 15.01.2016 and S.O. 3611 (E) New Delhi 25th July 2018 laid procedure for preparation of District Survey Report of Sand mining or river bed mining and minor minerals other than Sand mining or river bed mining.

The notification and guidelines suggest the preparation of the District Survey Report for the better management of the Sand and Silt extraction. The main purpose of the District Survey Report (DSR) is identification of areas of aggregations or deposition where mining can be allowed; and identification of areas of erosion and proximity to infrastructural structures and installations where mining should be prohibited". This District survey report of Dhubri District, Assam State has been prepared as per the guidelines and notification, for the better management of Sand, Sill, stone and other minor mineral Earth Mining.

Enforcement and Monitoring Guidelines for Sand Mining (EMGSM) January 2020, issued by the Ministry of Environment. Forest and Climate Change is prepared in consideration of various orders/directions issued by Hon'ble NGT in matters pertaining to illegal sand mining and also based on the reports submitted by expert committees and investigation teams. This DSR-Part-II has been prepared in conformity with the S O 141 (E), S O 3611 (E), and other sand mining guidelines published by MOEF&CC from time to time as well as the requirement specified in AMMCR, 2013.

The main objective of the preparation of District Survey Report (as per the Sustainable Sand Mining Guideline) is to ensure the following:

- (i) Identification of areas of aggradations or deposition where mining can be allowed;
- (ii) Identification of areas of erosion and proximity to infrastructural structures and installations where mining should be prohibited and calculation of annual rate of replenishment and allowing time for replenishment after mining in that area;
- (iii) Identification of mineral wealth in the district;
- (iv) Identification of areas where there is no mining zone.

ACKNOWLEDGEMENT

The Office of the Divisional forest Officer, Dhubri Division expresses its sincere gratitude to District Commissioner, Dhubri District, as well as to all other esteemed members of the Committee. We are also thankful to the staff of the Office of the District Commissioner, Dhubri, for providing the necessary support in the successful completion of the District Survey Report Part-II.

The Divisional Forest Officer, Dhubri Division, Dhubri, appreciates the dedicated contributions of the Range Forest Officers, Beat Forest Officers, frontline staff, drivers on duty and the local community members who assisted directly or indirectly in carrying out the field studies



Divisional forest Officer.
Dhubri Division, Dhubri,

Certificate

This is to certify that this District Survey Report part-II for Ordinary earth mineral of Dhubri district is prepared in accordance with the prescribed procedure and format vide MoEF & CC Notification S.O. 141 (E), dated 15.01.2016, MoEF & CC Notification S.O. 3611(E), dated 25.07.2018. And is in consonance with the Sustainable Sand Mining Guidelines - January 2020 published by MoEF & CC. There is no discrepancy in information across all submitted documents including hard copy and soft copy of the submitted DSR Part ii and whenever specific permissions are required, we will approach the concerned authorities i.e. State Level Expert Appraisal Committee (SEAC), Assam / State Level Environment Impact Assessment Authority (SEIAA).

The information furnished in the District Survey Report Part-II is true and correct to the best of our knowledge /findings.

Table of Content	Page No.
Foreword.....	
Certificate.....	
1. Introduction.....	
2. Details of the Proposed Ordinary Earth and sand gravel Mining Areas in the Dhubri District.	6 10
3. Annexure-I (Maps of Proposed Mining Areas Under Dhubri District)	18
4. Annexure-II (Route Maps of proposed Mining Areas)	42
5. Annexure-III (Field visit photographs under Dhubri District)	66
6. Annexure-IV (DGM Approval Letters for Mining Plan)	78

CHAPTER – I INTRODUCTION

District Survey Report (DSR) Part-II for Ordinary Earth (Minor Mineral) Dhubri District, Assam

1.1 Statutory Framework

Preparation of the District Survey Report (DSR) is mandated under the Sustainable Sand Mining Management Guidelines, 2016 and the Enforcement & Monitoring Guidelines for Sand Mining, 2020 issued by the Ministry of Environment, Forest & Climate Change (MOEF&CC), Government of India. The DSR is a prerequisite document for identification, regulation, and environmental appraisal of minor mineral mining activities within a district, including ordinary earth.

In compliance with the above guidelines, the District Survey Report for Minor Minerals of Dhubri District was prepared and placed before the State Expert Appraisal Committee (SEAC) on 21.07.2025 and subsequently approved by the State Environment Impact Assessment Authority (SEIAA), Assam on 01.09.2025. The approved DSR has been uploaded on the official district portal and is currently operational.

However, the approved DSR did not envisage certain additional ordinary earth mining requirements that emerged subsequently due to large-scale infrastructure and linear development projects. Therefore, preparation of District Survey Report Part-II has become necessary as a supplementary document to the earlier approved DSR.

1.2 Rationale for Preparation of DSR Part-II

Ordinary earth is categorized as a minor mineral under the Mines and Minerals (Development and Regulation) Act, 1957 and is primarily utilized for development-oriented activities such as:

- Construction and widening of National Highways and State Highways
- Railway formation works
- Embankments and flood protection works
- Industrial and commercial platform leveling

- Linear infrastructure projects and public utility works

Unlike other minor minerals such as riverbed sand or stone aggregates, ordinary earth mining is project-specific, necessity-based, and seasonal. The identification of ordinary earth mining sites cannot be undertaken comprehensively at the district level in advance, as such sites are determined based on the alignment, design, and execution requirements of individual projects.

National Highways & Infrastructure Development Corporation Limited (NHIDCL) are under execution. These projects require substantial quantities of ordinary earth within a defined construction period, necessitating identification of additional extraction sites beyond those included in the original DSR.

Accordingly, DSR Part-II has been prepared to document and regulate these additional ordinary earth mining areas in a structured and environmentally compliant manner.

1.3 Characteristics of Ordinary Earth Mining in Dhubri District

Ordinary earth mining activities proposed under DSR Part-II exhibit the following technical and operational characteristics:

Sl. N.o.	Attribute	Description
1	Nature of activity	Project-specific and necessity-based
2	Duration	Short-term / seasonal
3	Location	Predominantly private patta lands
4	Identification	Based on proposals from user agencies / private applicants
5	Commercial nature	Non-perennial and limited to project requirement
6	Environmental sensitivity	Generally low to moderate, subject to site-specific conditions

The mining operations are not intended for continuous commercial exploitation but are restricted to the execution period of the approved developmental project.

1.4 Land Status and Ownership

The additional ordinary earth mining sites proposed under DSR Part-II are primarily located on Govt. Land & private patta lands, with ownership details verified through revenue records. No forest land is involved in the proposed sites. Site-specific land status verification has been carried out and documented.

1.5 Identification and Verification of Additional Mining Sites

The additional ordinary earth mining sites included in DSR Part-II have been identified based on proposals submitted by user agencies and private applicants. These sites were subjected to joint field verification by the District Level Committee comprising representatives of the following departments:

- Forest Department
- Water Resources Department
- Geology & Mining
- Revenue (Circle Office)

The field verification assessed parameters such as land use, drainage pattern, proximity to habitations, environmental sensitivity, and compliance with MoEF&CC guidelines.

1.6 Environmental Safeguards and Compliance

The proposed ordinary earth mining activities under DSR Part-II are to be regulated strictly in accordance with:

- Sustainable Sand Mining Management Guidelines, 2016
- Enforcement & Monitoring Guidelines for Sand Mining, 2020
- Conditions imposed by SEIAA while granting Environmental Clearance

Key environmental safeguards include controlled depth of excavation, prevention of waterlogging, proper slope stabilization, and restoration of mined areas post-extraction. A standard set of environmental safeguards applicable to all sites is provided in Chapter-6, while site-specific mitigation measures are detailed in Annexure-III.

1.7 Scope and Applicability of DSR Part-II

The District Survey Report Part-II shall function as a supplementary and addendum document to the previously approved DSR of Dhubri District. Its applicability shall be limited to the additional ordinary earth mining sites identified herein and shall not supersede or modify the provisions of the original DSR.

This document has been prepared to ensure that ordinary earth mining activities required for developmental projects are undertaken in a regulated, transparent, and environmentally sustainable manner.

1.8 Approval and Recommendation

The District Survey Report Part-II was placed before the District Level Committee for Preparation of DSR and approved in its meeting held on 05.01.2026. The Committee recommended submission of the approved DSR Part-II to the State Environment Impact Assessment Authority (SEIAA), Assam for appraisal and final approval.

Chapter-2. Details of the Proposed Ordinary Earth Mining Areas in the Dhubri District.

Table: Details of Proposed Ordinary Earth/Clay Mining Leases in Dhubri District- Private Patta land and Govt. Khas Land area

Sl.No	Name of Permit Area	Name of Applicant	Mining Location	Total Area	GPS co-ordinates	Land status	Minor mineral	Approved / proposed quantity (in Cu.m)	Remarks
1	Borobalarchar Govt. Khas Land Ordinary Earth MPA	R & C Infra engineers Pvt. Ltd. & Jandu Construction India Pvt. Ltd. (JV)	Borobalarchar	4.78 Ha	26°14'19.80" N 89°50'11.80"E 26°14'23.16" N 89°50'05.52"E 26°14'30.29" N 89°50'08.90"E 26°14'30.46" N 89°50'14.14"E	Govt. Land	Ordinary Earth	77,436	EC Granted
2	Lohajani govt. Khas Land Ordinary Earth MPA	R & C Infra engineers Pvt. Ltd. & Jandu Construction India Pvt. Ltd. (JV)	Lohajani	4.68 Ha	26°15'12.09"N 89°50'32.04"E 26°15'7.98"N 89°50'37.02"E 26°15'2.00"N 89°50'34.00"E 26°15'5.35"N 89°50'26.69"E	Govt. Land	Ordinary Earth	75,816	EC Granted
3	Paschim Ratiadaha Pt.III Govt. Khas Land MPA	Jandu Construction India Pvt. Ltd	Paschim Ratiadaha Pt.III	4.76 Ha	26°08'43.10"N 89°48'26.50"E 26°08'36.90"N 89°48'38.80"E 26°08'43.90"N 89°48'33.40"E 26°08'33.20"N 89°48'36.70"E	Govt. Land	Ordinary Earth	1,39,377	Sent to SEIAA, Assam for EC
4	Kaldoba Part-III, Kaldoba Part-II & Shernagar Ordinary Earth MPA	Niranjan Kr. Sarkar	Kaldoba Part-III, Kaldoba Part-II & Shernagar	0.90 Ha	26°13'12.5"N 89°47'39.0"E 26°13'13.5"N 89°47'35.6"E 26°13'11.6"N 89°47'35.1"E 26°13'11.2"N 89°47'36.6"E 26°13'11.4"N 89°47'36.7"E 26°13'10.9"N 89°47'38.3"E 26°12'54.6"N 89°46'21.5"E 26°12'57.0"N 89°46'22.2"E 26°12'57.3"N 89°46'21.4"E 26°12'55.2"N 89°46'20.0"E	Patta Land	Ordinary Earth	9,801	Sent to SEIAA, Assam for EC

Sl.No	Name of Permit Area	Name of Applicant	Mining Location	Total Area	GPS co-ordinates	Land status	Minor mineral	Approved / proposed quantity (in Cu.m)	Remarks
					26°11'16.4"N 89°46'46.5"E 26°11'15.5"N 89°46'49.2"E 26°11'16.2"N 89°46'49.5"E				
5	Salundanga Ordinary Earth Mining Permit Area on Gangadhar River Bed	Shri Balaji Construction Co.	Salundanga	2.65 Ha	26°03'29.2"N 89°49'48.1"E 26°03'24.7"N 89°49'48.9"E 26°03'21.3"N 89°49'53.6"E 26°03'27.5"N 89°49'54.7"E	Govt. Land	Ordinary Earth	47,700	Sent to SEIAA, Assam for EC
6	Patta Land Ordinary Earth Mining Permit Area at Aironjongla Part-I	Rakib Mondal	Aironjongla Part-I	14B-1K-13L	26°00'33.81"N 89°57'11.52"E 26°00'33.54"N 89°57'12.21"E 26°00'34.88"N 89°57'12.86"E 26°00'35.04"N 89°57'12.16"E 26°00'32.02"N 89°57'11.38"E 26°00'32.12"N 89°57'10.64"E 26°00'33.81"N 89°57'11.52"E 26°00'33.54"N 89°57'12.21"E 26°00'28.10"N 89°57'19.44"E 26°00'27.38"N 89°57'19.37"E 26°00'27.04"N 89°57'20.91"E 26°00'27.78"N 89°57'21.11"E 26°00'25.19"N 89°57'16.65"E 26°00'25.27"N 89°57'15.11"E 26°00'22.90"N 89°57'15.70"E 26°00'23.70"N 89°57'14.54"E 26°00'27.79"N 89°57'22.80"E 26°00'27.71"N 89°57'21.17"E 26°00'24.01"N 89°57'19.55"E 26°00'23.49"N 89°57'20.46"E 26°00'30.29"N 89°57'24.11"E 26°00'30.24"N 89°57'24.76"E	Patta Land	Ordinary Earth	30,000	MP Approved

Sl.No	Name of Permit Area	Name of Applicant	Mining Location	Total Area	GPS co-ordinates	Land status	Minor mineral	Approved / proposed quantity (in Cu.m)	Remarks
					26°00'32.15"N 89°57'25.45"E 26°00'32.33"N 89°57'24.65"E				
7	Patta Land Sand & Gravel Mining Area at Patimari	Nur Ali	Patimari	3B-3K-16L	26°09'35.2"N 90°05'01.6"E 26°09'34.3"N 90°05'01.4"E 26°09'34.7"N 90°04'59.2"E 26°09'34.5"N 90°04'59.3"E	Patta Land	Sand & Gravel	----- --	JV Done
8	Govt. Khas Land Stone Mining Permit Area at Udmari Pt-V	M/s NKG Mowatari-Guwahati Road Pvt.Ltd.	Udmari Part-V	3B-0K-16L	26°15'53.000"N 90°14'29.300"E 26°15'53.300"N 90°14'31.500"E 26°15'50.900"N 90°14'31.600"E 26°15'51.191"N 90°14'30.325"E	Govt. Land	Stone	15,000	JV Done
9	Salundanga Block A Ordinary Earth Mining Permit Area on Gangadhar River Bed	Shri Balaji Construction Co.	Salundanga	4.98 Ha	26° 3'28.87"N 89°50'13.31"E 26° 3'26.21"N 89°50'3.91"E 26° 3'20.54"N 89°50'5.91"E 26° 3'23.40"N 89°50'15.25"E	Govt. Land	Ordinary Earth	89,640	Sent to DGM, Assam for MP
10	Salundanga Block B Ordinary Earth Mining Permit Area on Gangadhar River Bed	Shri Balaji Construction Co.	Salundanga	4.98 Ha	26° 3'16.41"N 89°50'7.15"E 26° 3'19.53"N 89°50'16.54"E 26° 3'13.91"N 89°50'18.47"E 26° 3'10.99"N 89°50'8.96"E	Govt. Land	Ordinary Earth	89,640	Sent to DGM, Assam for MP
11	Salundanga Block C Ordinary Earth Mining Permit Area on Gangadhar River Bed	Shri Balaji Construction Co.	Salundanga	4.98 Ha	26° 3'8.78"N 89°50'20.26"E 26° 3'6.80"N 89°50'10.34"E 26° 3'2.45"N 89°50'11.73"E 26° 3'2.17"N 89°50'22.49"E	Govt. Land	Ordinary Earth	89,640	Sent to DGM, Assam for MP
12	Paschim Ratiadaha	Shri Balaji	Paschim	3.25	26° 8'39.98"N 89°48'27.42"E	Govt.	Ordinary	58,500	Sent to

Sl.No	Name of Permit Area	Name of Applicant	Mining Location	Total Area	GPS co-ordinates	Land status	Minor mineral	Approved / proposed quantity (in Cu.m)	Remarks
	Part-II Ordinary Earth/Sand Mining Permit Area on Gangadhar River Bed	Construction Co.	Ratiadaha Part-II	Ha	26° 8'40.79"N 89°48'35.33"E 26° 8'39.60"N 89°48'38.59"E 26° 8'34.01"N 89°48'34.96"E	Land	Earth /Sand		DGM, Assam for MP
13	Golakganj (Paschim Tokrerchara) Block 1 Ordinary Earth Mining Permit Area on Gangadhar River Bed	Shri Balaji Construction Co.	Paschim Tokrerchara	2.52 Ha	26° 5'27.29"N 89°48'49.39"E 26° 5'24.78"N 89°48'42.87"E 26° 5'20.47"N 89°48'41.27"E 26° 5'20.57"N 89°48'46.43"E	Govt. Land	Ordinary Earth	45,360	Sent to DGM, Assam for MP
14	Golakganj (Paschim Tokrerchara) Block 2 Ordinary Earth Mining Permit Area on Gangadhar River Bed	Shri Balaji Construction Co.	Paschim Tokrerchara	4.34 Ha	26° 5'16.89"N 89°48'41.80"E 26° 5'17.25"N 89°48'46.55"E 26° 5'5.08"N 89°48'46.62"E 26° 5'4.88"N 89°48'43.03"E	Govt. Land	Ordinary Earth	78,120	Sent to DGM, Assam for MP
15	Golakganj (Paschim Tokrerchara) Block 3 Ordinary Earth Mining Permit Area on Gangadhar River	Shri Balaji Construction Co.	Paschim Tokrerchara	4.97 Ha	26° 5'1.45"N 89°48'43.32"E 26° 5'1.69"N 89°48'46.67"E 26° 4'26.99"N 89°48'46.90"E	Govt. Land	Ordinary Earth	89,460	Sent to DGM, Assam for MP

Sl.No	Name of Permit Area	Name of Applicant	Mining Location	Total Area	GPS co-ordinates	Land status	Minor mineral	Approved / proposed quantity (in Cu.m)	Remarks
	Bed								
16	Sagalkhuti Patta Land Ordinary Earth For Brick Industry (M/s Rohima Brick Industry) Mining permit Area	Sri Iman Ali Mondal	Sagalkhuti	0.68 Ha	26°17'5.35"N 90°24'51.68"E 26°17'4.46"N 90°24'54.69"E 26°17'2.24"N 90°24'53.42"E 26°17'3.40"N 90°24'50.41"E	Patta Land	Ordinary Earth	6,636	Sent to DGM, Assam for MP, Under Aie Valley Forest Division
17	Dhirerchar Patta Land Ordinary Earth For Brick Field (M/s Mamata Brick Field) Mining permit Area	Sri Iman Ali Mondal	Dhirerchar	0.49 Ha	26°14'06.69"N 90°24'58.02"E 26°14'07.81"N 90°24'56.70"E 26°14'09.21"N 90°25'00.22"E 26°14'10.24"N 90°24'58.98"E	Patta Land	Ordinary Earth	4,782	Sent to DGM, Assam for MP, Under Aie Valley Forest Division
18	Haldibari Block 1 Govt. Land River Sand Mining Permit Area on Champawati River	Vikash Pareek, M/s Shree Ram Tiles & Sanitary	Haldibari	4.5 Ha	26°19'46.75"N 90°26'55.53"E 26°19'51.19"N 90°26'49.04"E 26°19'56.21"N 90°26'55.18"E 26°19'49.44"N 90°27'0.32"E	Govt. Land	River Sand	40,500	Sent to DGM, Assam for MP, Under Aie Valley Forest Division
19	Haldibari Block 2 Govt. Land River Sand Mining Permit Area on Champawati River	Vikash Pareek, M/s Shree Ram Tiles & Sanitary	Haldibari	4.50 Ha	26°19'55.92"N 90°26'48.22"E 26°20'1.90"N 90°26'44.46"E 26°20'4.90"N 90°26'52.02"E 26°20'0.40"N 90°26'55.62"E	Govt. Land	River Sand	40,500	Sent to DGM, Assam for MP, Under Aie Valley Forest Division
20	Jongbandha PP	Bikash Mali	Jongbandha	3.00	26°22'12.81"N 89°48'58.67"E	Patta	Sand &	26,778	Sent to

Sl.No	Name of Permit Area	Name of Applicant	Mining Location	Total Area	GPS co-ordinates	Land status	Minor mineral	Approved / proposed quantity (in Cu.m)	Remarks
	Land Sand & Gravel MPA			Ha	26°22'12.48"N 89°49'3.59"E 26°22'08.99"N 89°49'05.32"E 26°22'07.76"N 89°48'58.53"E 26°22'09.59"N 89°48'54.57"E	Land	Gravel		SEIAA Assam for EC
21	Sagolchara Part-II Ordinary Earth/Silt MPA	Abul Kalam	Sagolchara Part-II	1.48 Ha	26°00'56.2"N 89°56'59.6"E 26°00'57.2"N 89°56'57.6"E 26°00'55.5"N 89°56'56.9"E 26°00'54.5"N 89°56'53.0"E 26°00'56.1"N 89°56'55.9"E 26°00'55.9"N 89°56'56.4"E 26°00'57.1"N 89°56'57.4"E 26°00'58.8"N 89°56'56.8"E 26°00'55.2"N 89°56'53.9"E 26°00'55.6"N 89°56'52.4"E 26°00'57.4"N 89°56'52.4"E 26°00'57.3"N 89°56'53.5"E 26°00'57.5"N 89°56'52.5"E 26°01'01.4"N 89°56'53.7"E 26°01'00.9"N 89°56'54.2"E 26°01'01.7"N 89°56'52.4"E 26°00'58.7"N 89°56'50.9"E	Patta Land	Ordinary Earth	26,504	EC & MP Expired, Sent to DGM, Assam for MP Extension
22	GOVT.KHAS LAND RIVER SILT MINING PERMIT AREA AT DUDHNATH HILL (PLOT-5)	Bilasipura Guwahati Private Limited	DUDHNATH HILL	3.36 Ha	26°11'40.08"N 90°18'57.38"E 26°11'36.12"N 90°19'04.05"E 26°11'36.38"N 90°19'10.55"E 26°11'40.65"N 90°19'09.34"E	GOVT.K HAS LAND	RIVER SILT	50,000	Mining Plan Approved, Applied for EC

Sl.No	Name of Permit Area	Name of Applicant	Mining Location	Total Area	GPS co-ordinates	Land status	Minor mineral	Approved / proposed quantity (in Cu.m)	Remarks
23	GOVT.KHAS LAND RIVER SILT MINING PERMIT AREA AT DUDHNATH HILL (PLOT-4)	Bilasipura Guwahati Private Limited	DUDHNATH HILL	2.67 Ha	26°11'29.46"N 90°18'52.63"E 26°11'24.20"N 90°18'58.50"E 26°11'26.05"N 90°18'57.86"E 26°11'39.46"N 90°18'53.49"E	GOVT.K HAS LAND	RIVER SILT	54,468	Mining Plan Approved, Applied for EC
24	GOVT.LAND ORDINARY EARTH MINING PERMIT AREA AT SANTOSH PUR(PLOT-6)	Bilasipura Guwahati Private Limited	SANTOSH PUR	0.15 Ha	26°13'07.92"N 90°18'53.52"E 26°13'08.62"N 90°18'54.75"E 26°13'10.16"N 90°18'55.60"E 26°13'10.38"N 90°18'55.39"E 26°13'08.84"N 90°18'53.66"E	GOVT.L AND	ORDINARY EARTH	5,856	Mining Plan Approved, Applied for EC
25	GOVT.KHAS LAND ORDINARY EARTH MINING PERMIT AREA AT CHARUABAKRA JUNGLE BLOCK(PLOT-3)	Bilasipura Guwahati Private Limited	CHARUABAKRA JUNGLE BLOCK	0.15 Ha	26°13'52.2"N 90°18'49.7"E 26°13'51.5"N 90°18'50.9"E 26°13'53.1"N 90°18'51.2"E 26°13'53.0"N 90°18'49.6"E	GOVT.K HAS LAND	ORDINARY EARTH	7,808	Mining Plan Approved, Applied for EC
26	GOVT.KHAS LAND ORDINARY EARTH MINING PERMIT AREA AT CHARUABAKRA JUNGLE BLOCK(PLOT-4)	Bilasipura Guwahati Private Limited	CHARUABAKRA JUNGLE BLOCK	0.26 Ha	26°13'55.5"N 90°18'53.8"E 26°13'56.8"N 90°18'55.5"E 26°13'56.3"N 90°18'57.0"E 26°13'54.7"N 90°18'54.7"E	GOVT.K HAS LAND	ORDINARY EARTH	13,534	Mining Plan Approved, Applied for EC
27	PP LAND RIVER SILT MINING AREA AT BARSHI PART-II	Utpal Das	BARSHI PART-II	0.32 Ha	26.265068°N 90.265366°E 26.265727°N 90.265523°E 26.265849°N 90.265165°E 26.265237°N 90.264908°E	Patta Land	River Silt	As Per Mining Plan	Proposed Area

Sl.No	Name of Permit Area	Name of Applicant	Mining Location	Total Area	GPS co-ordinates	Land status	Minor mineral	Approved / proposed quantity (in Cu.m)	Remarks
28	ORDINARY EARTH MINING AREA AT CHAGALKHUTI	Mehtab Hussain	CHAGALKHUTI	3.11 Ha	26°16'50.66"N 90°24'26.44"E 26°16'52.72"N 90°24'29.46"E 26°16'54.75"N 90°24'31.10"E 26°17'0.75"N 90°24'30.85"E 26°17'2.17"N 90°24'30.19"E 26°17'0.61"N 90°24'28.45"E 26°16'59.48"N 90°24'29.57"E 26°16'58.33"N 90°24'28.02"E 26°16'59.36"N 90°24'27.07"E 26°16'58.86"N 90°24'26.50"E 26°16'57.58"N 90°24'26.65"E 26°16'56.96"N 90°24'25.91"E	Govt. Land	Ordinary Earth	45,000	Mining Plan Approved, Applied for EC
29	Chagalkhuti O.Earth Mining Permit Area, Chapar	Nikendra Adhikary	Chagalkhuti	1.2 Ha	26°16'33.45"N 90°25'28.78"	Patta Land	Ordinary Earth	As Per Mining Plan	Proposed Area
30	Govt. Khas Land ordinary earth mining permit area at Tokrabandha (Block 1)	Bilasipura Guwahati Private Limited	Tokrabandha	3 Ha	26°13'32.1"N 90°16'46.8"E 26°13'32.5"N 90°16'45.6"E 26°13'34.5"N 90°16'48.4"E 26°13'36.8"N 90°16'48.0"E	Govt Land	Ordinary Earth	As per mining Plan	Proposed Area
31	Govt. Khas Land ordinary earth mining permit area at Tokrabandha (Block 2)	Bilasipura Guwahati Private Limited	Tokrabandha	2.8	26°13'37.2"N 90°16'32.3"E 26°13'36.9"N 90°16'32.6"E 26°13'36.85"N 90°16'34.32"E 26°13'37.5"N 90°16'35.2"E 26°13'39.1"N 90°16'35.9"E 26°13'39.5"N 90°16'35.9"E 26°13'38.4"N 90°16'34.8"E 26°13'37.7"N 90°16'33.9"E	Govt Land	Ordinary Earth	As per mining Plan	Proposed Area

Annexure-I

(Maps of Proposed Ordinary Earth Mining Areas Under Dhubri District)

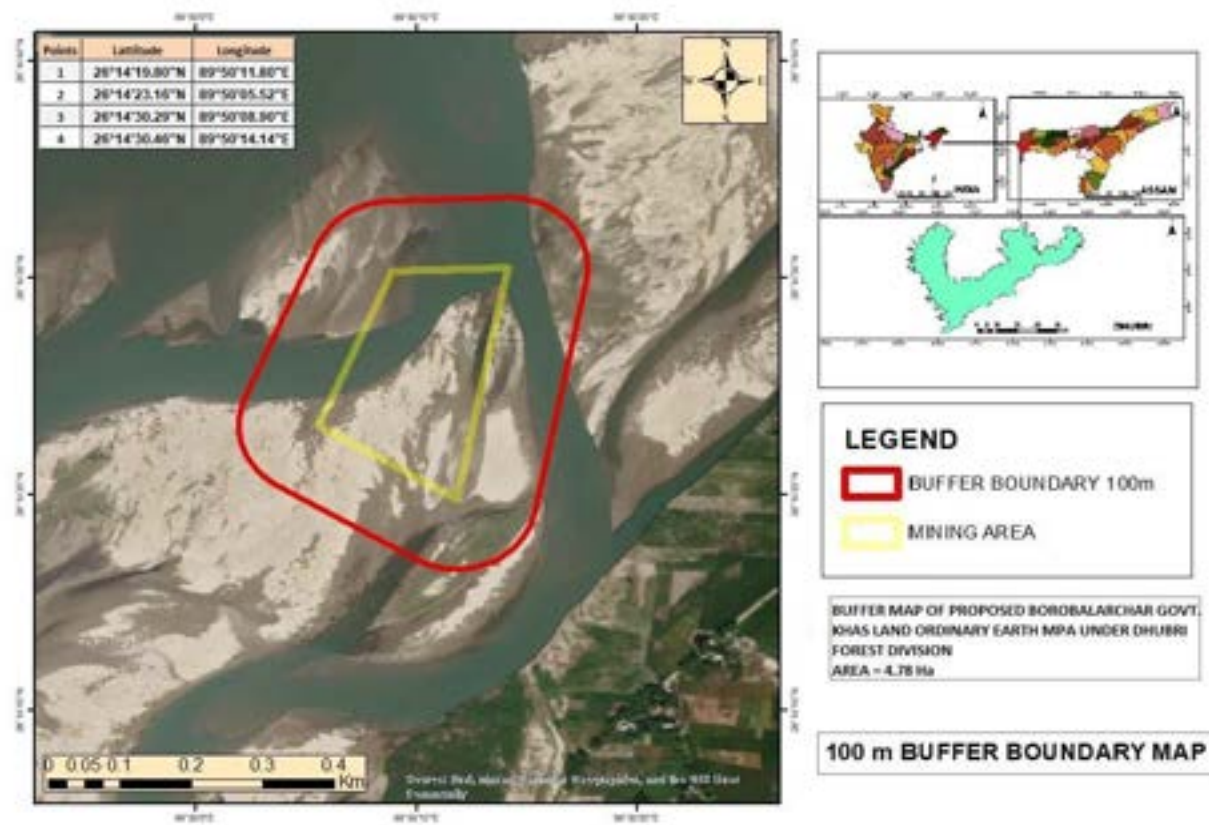

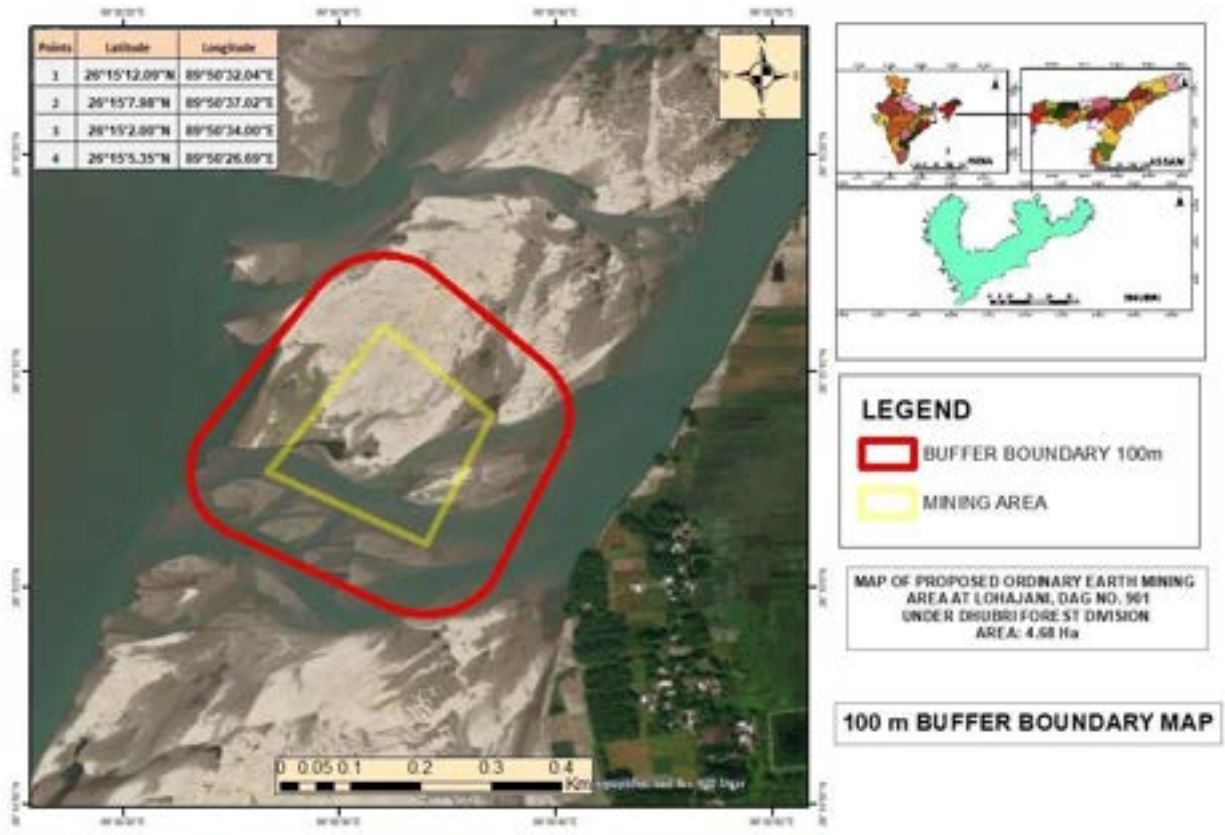

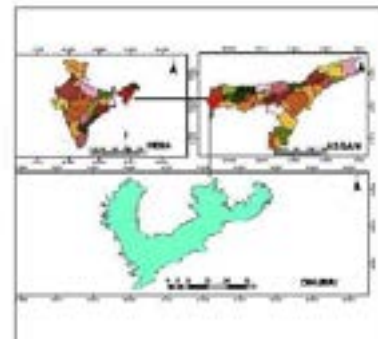

LEGEND

- BUFFER BOUNDARY 100m
- MINING AREA

BUFFER MAP OF PROPOSED ORDINARY EARTH MINING AREA AT PASCHIM RATIADAH PT III UNDER DHUBRI FOREST DIVISION AREA= 4.75 Ha

100 m BUFFER BOUNDARY MAP

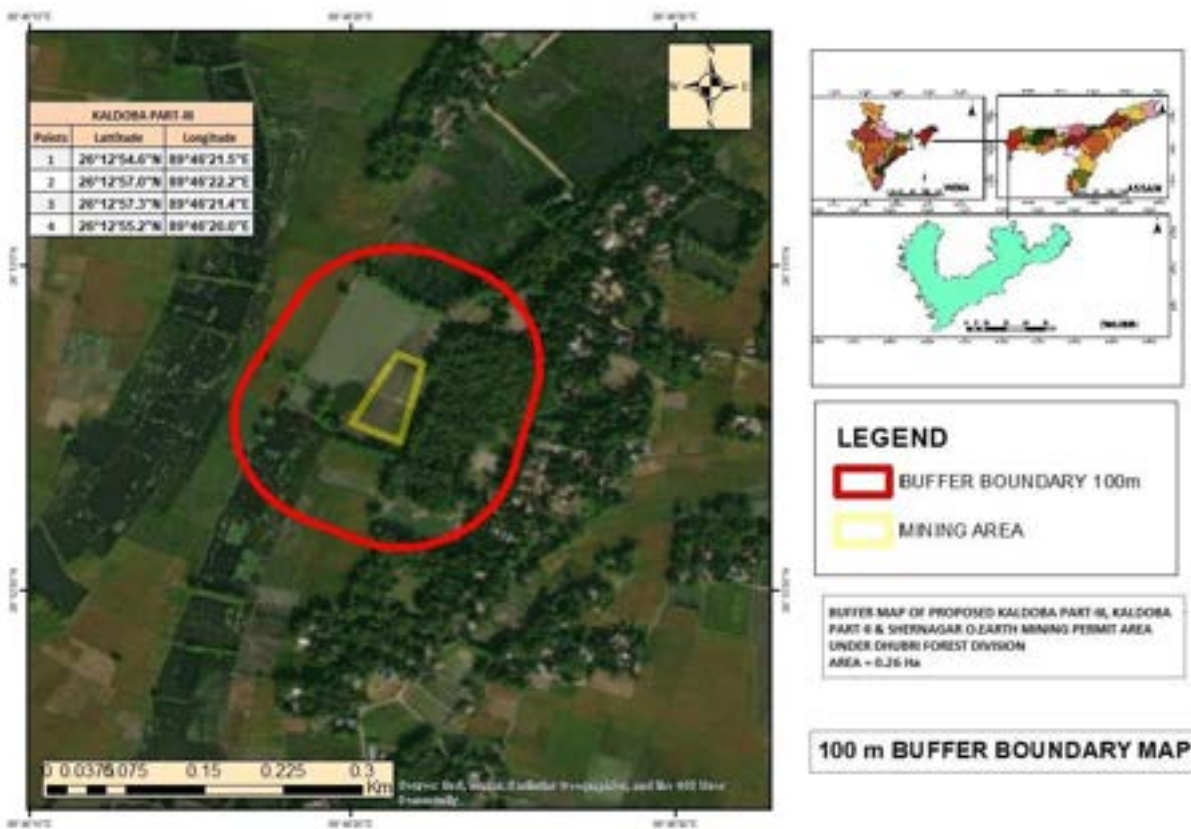

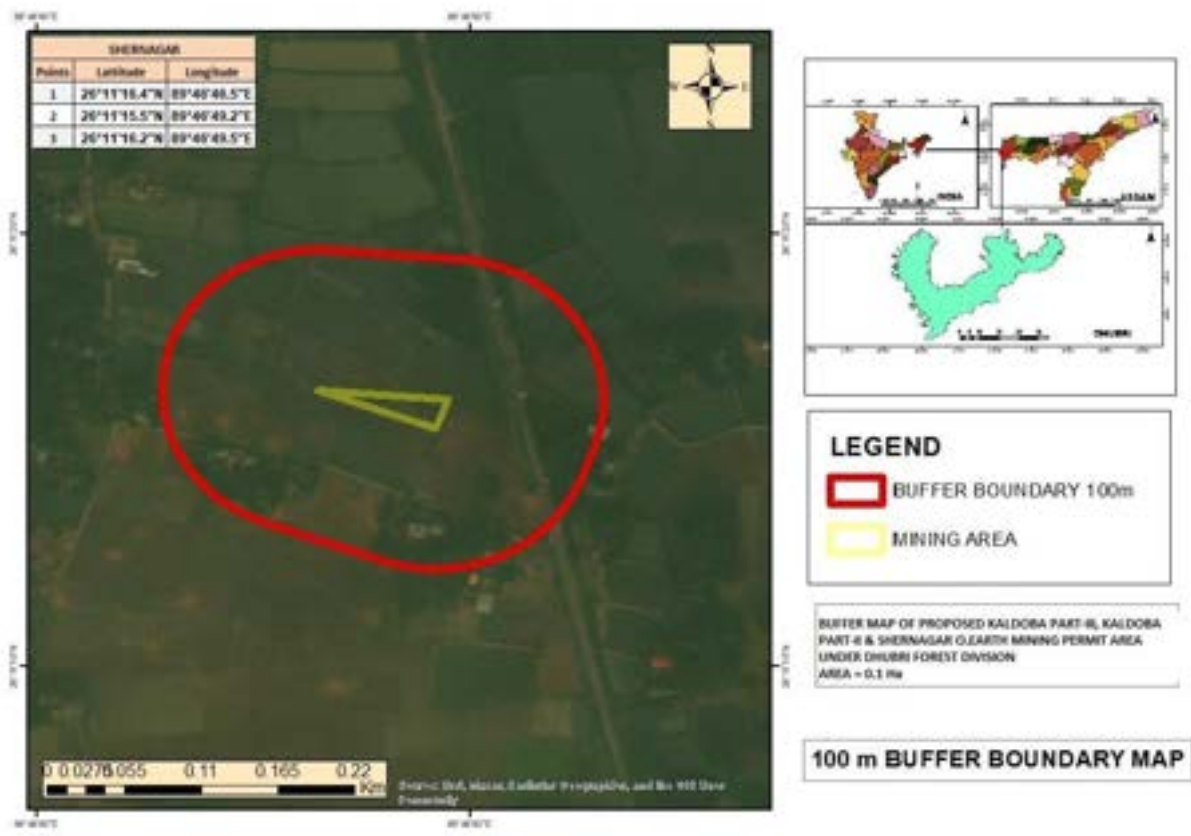

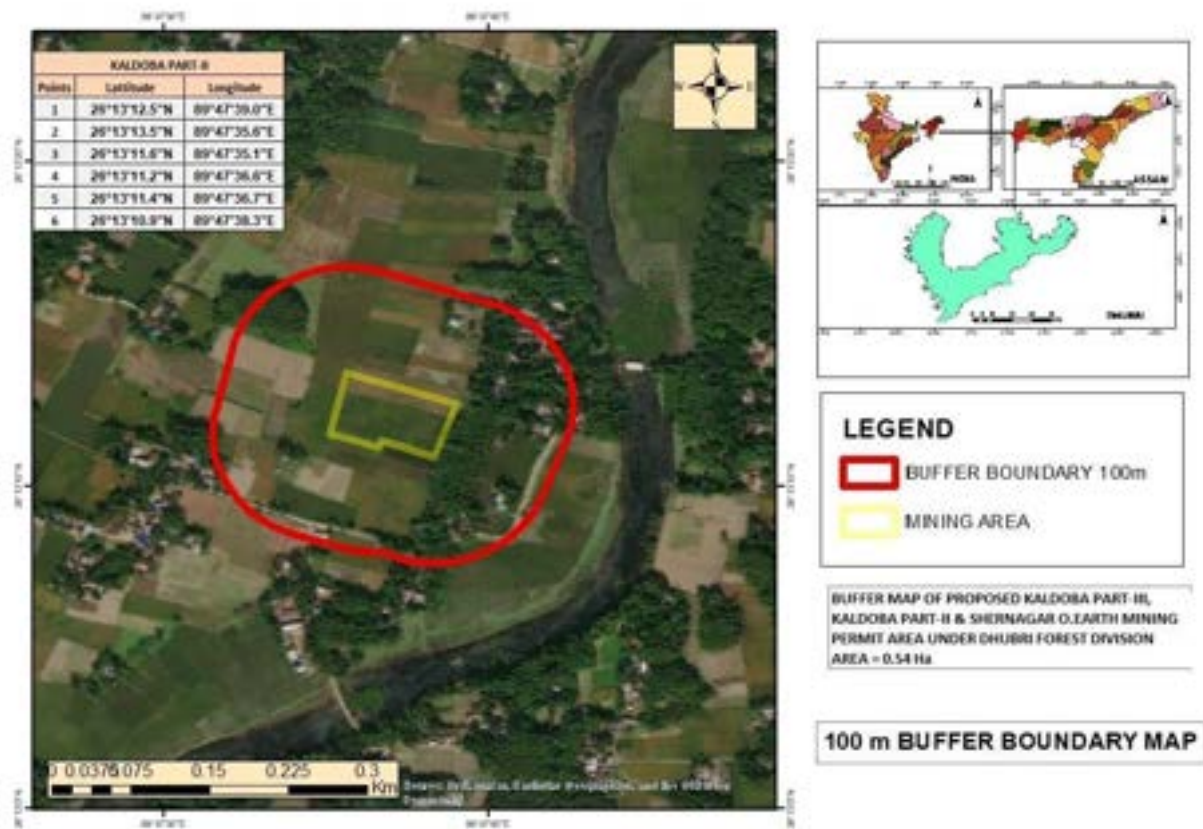

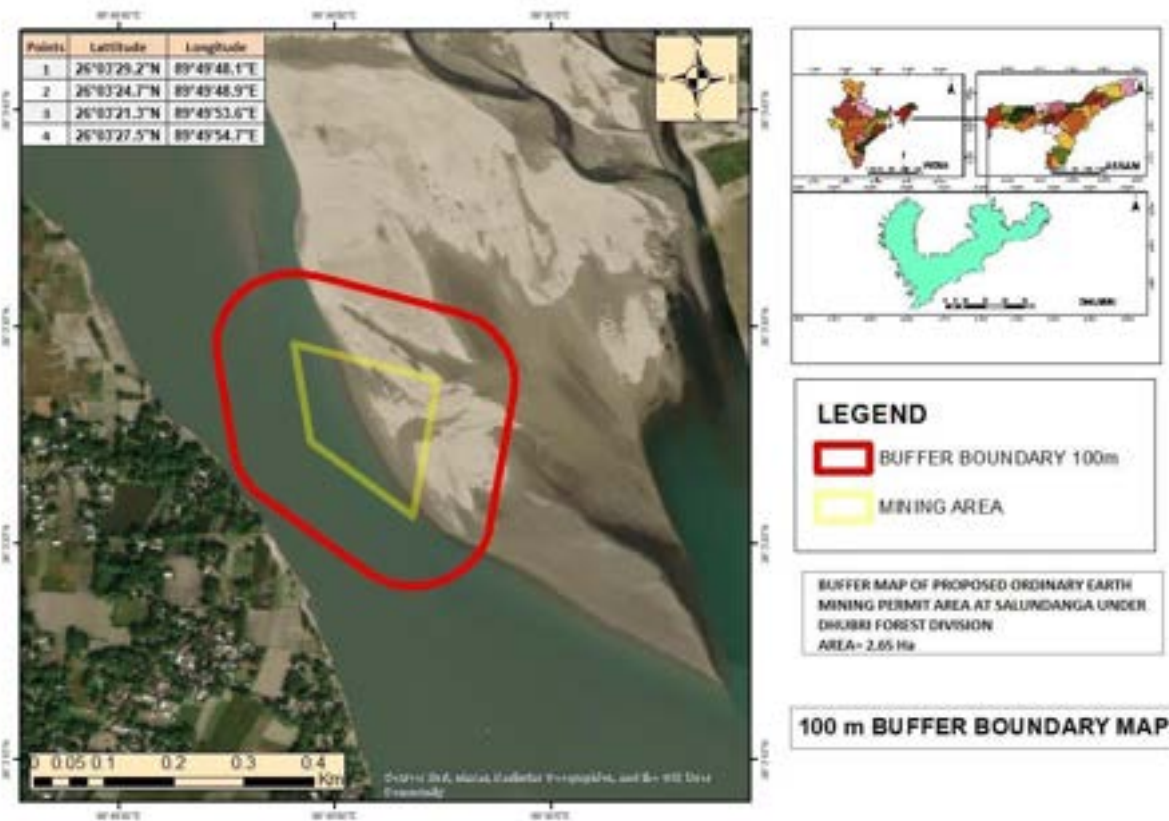

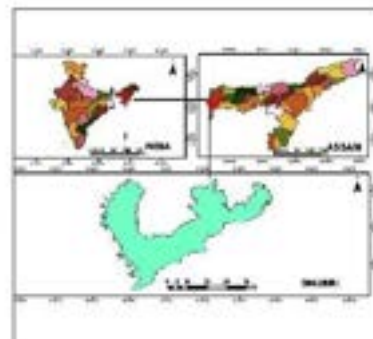

LEGEND

- BUFFER BOUNDARY 100m
- MINING AREA

BUFFER MAP OF PROPOSED PATTA LAND (EARTH MINING PERMIT AREA AT AIRONJONGLA PT-I UNDER DHUBRI FOREST DIVISION AREA = 1.16 Ha

100 m BUFFER BOUNDARY MAP

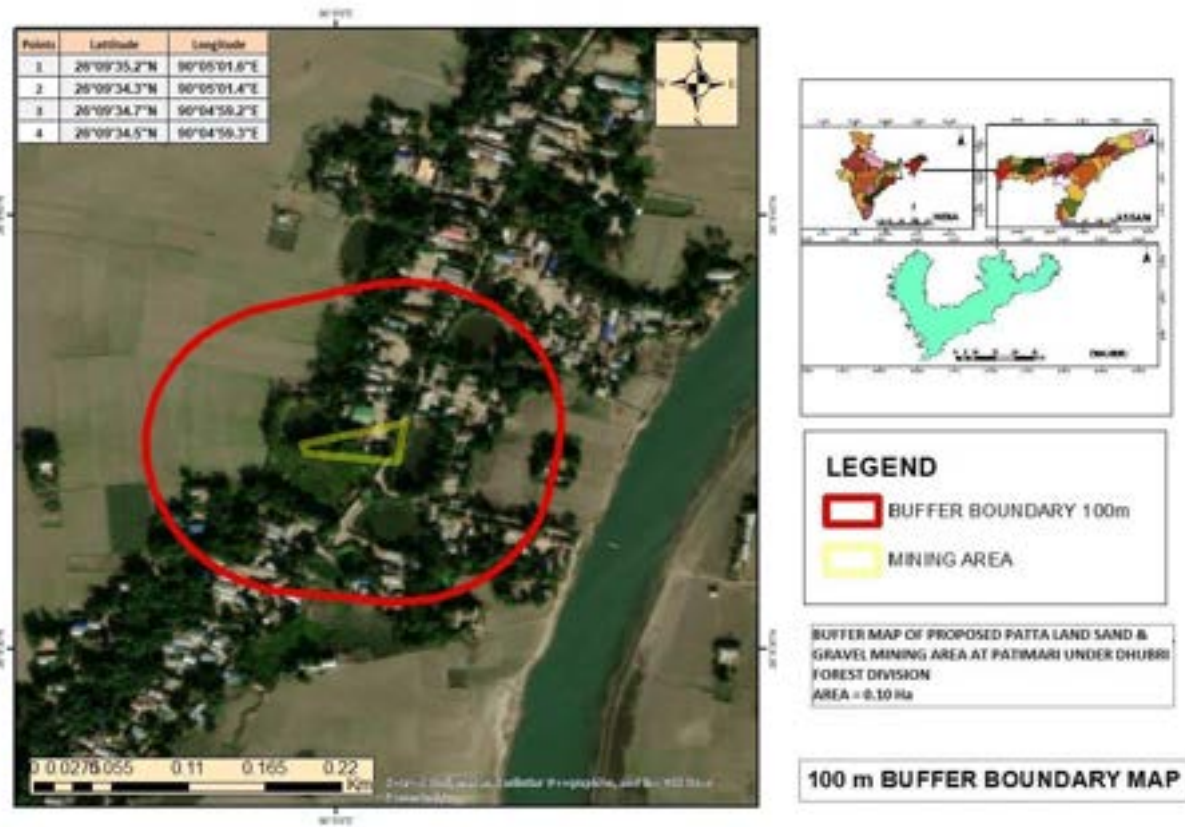
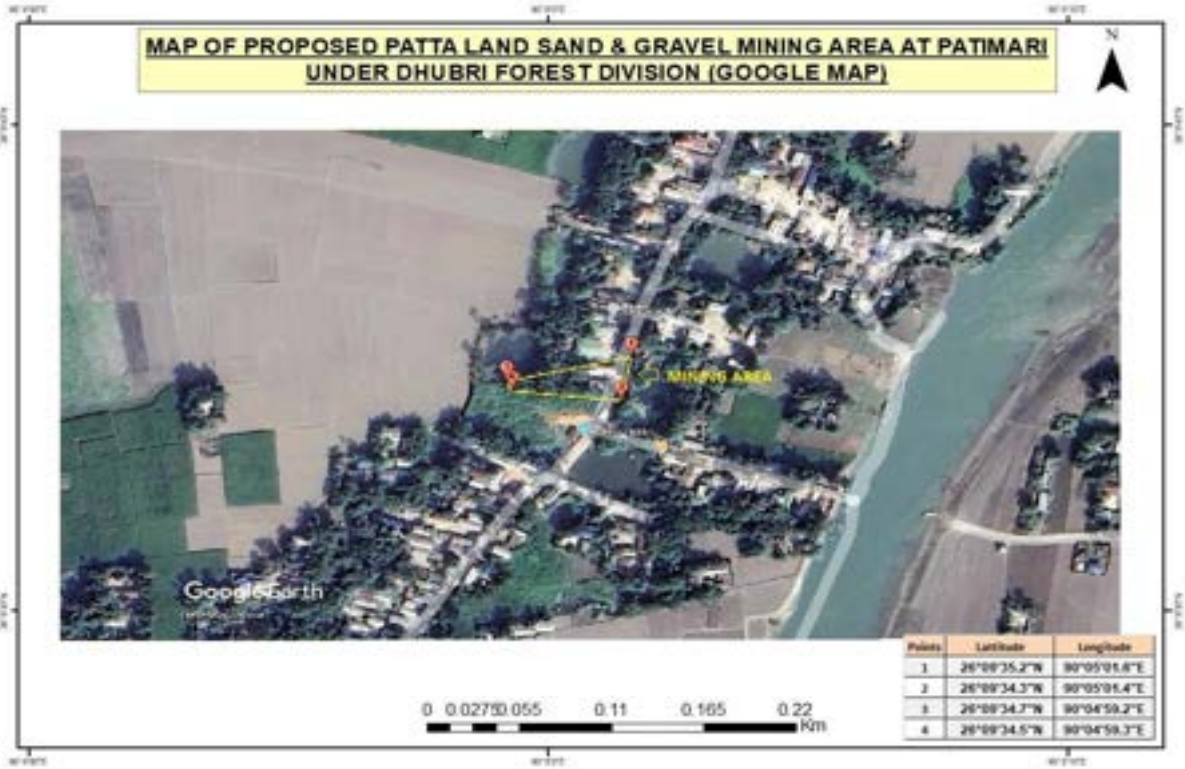

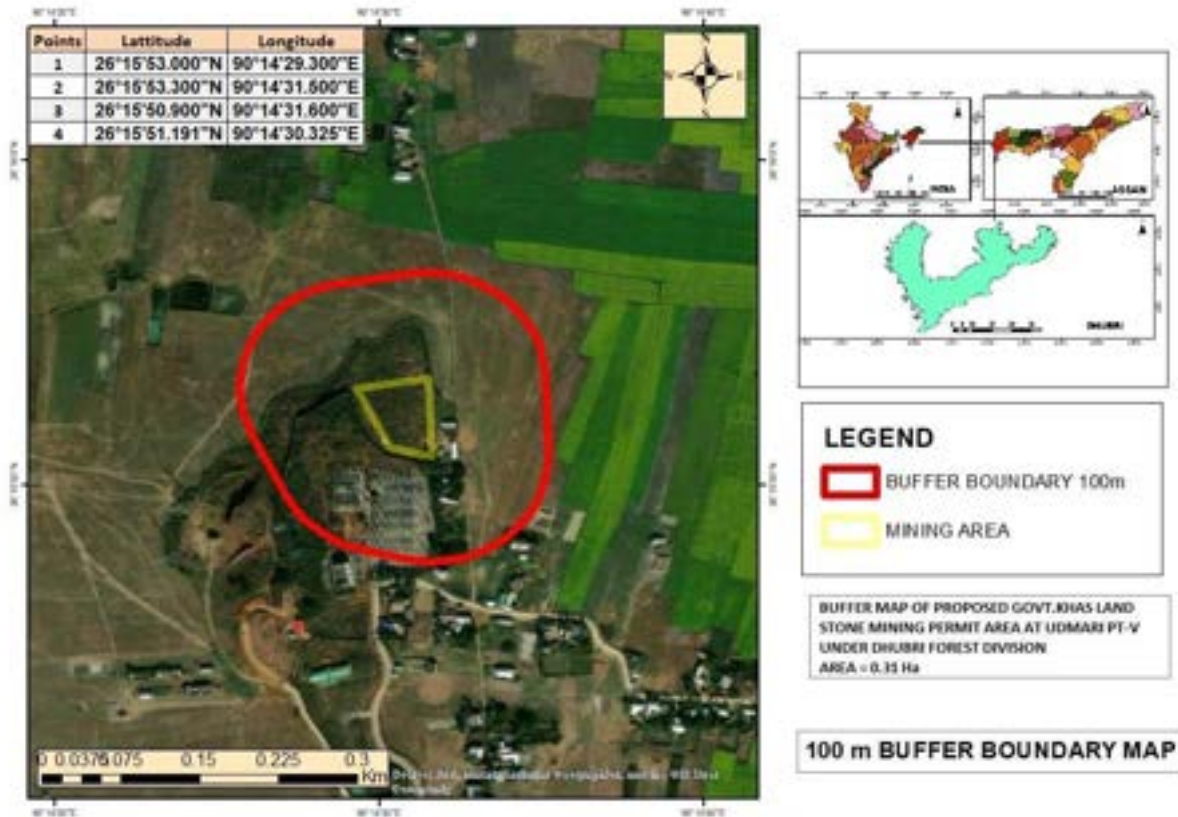

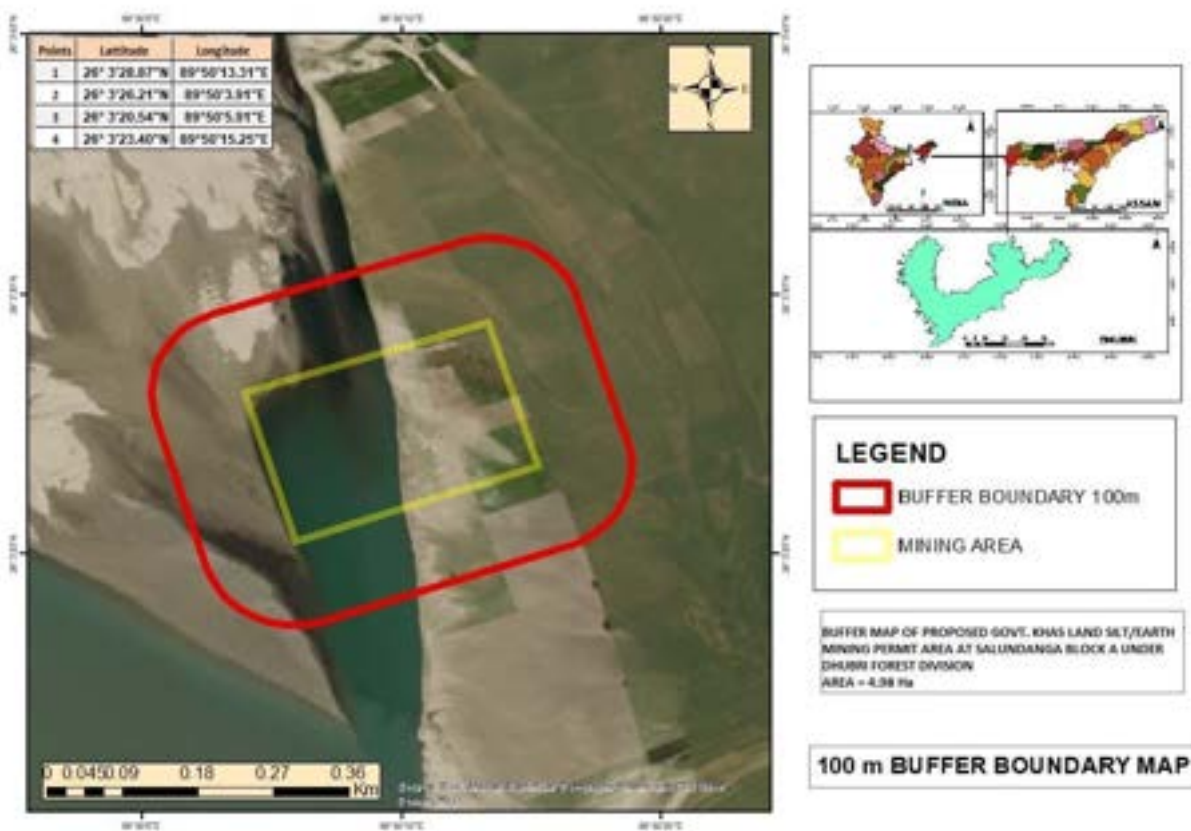

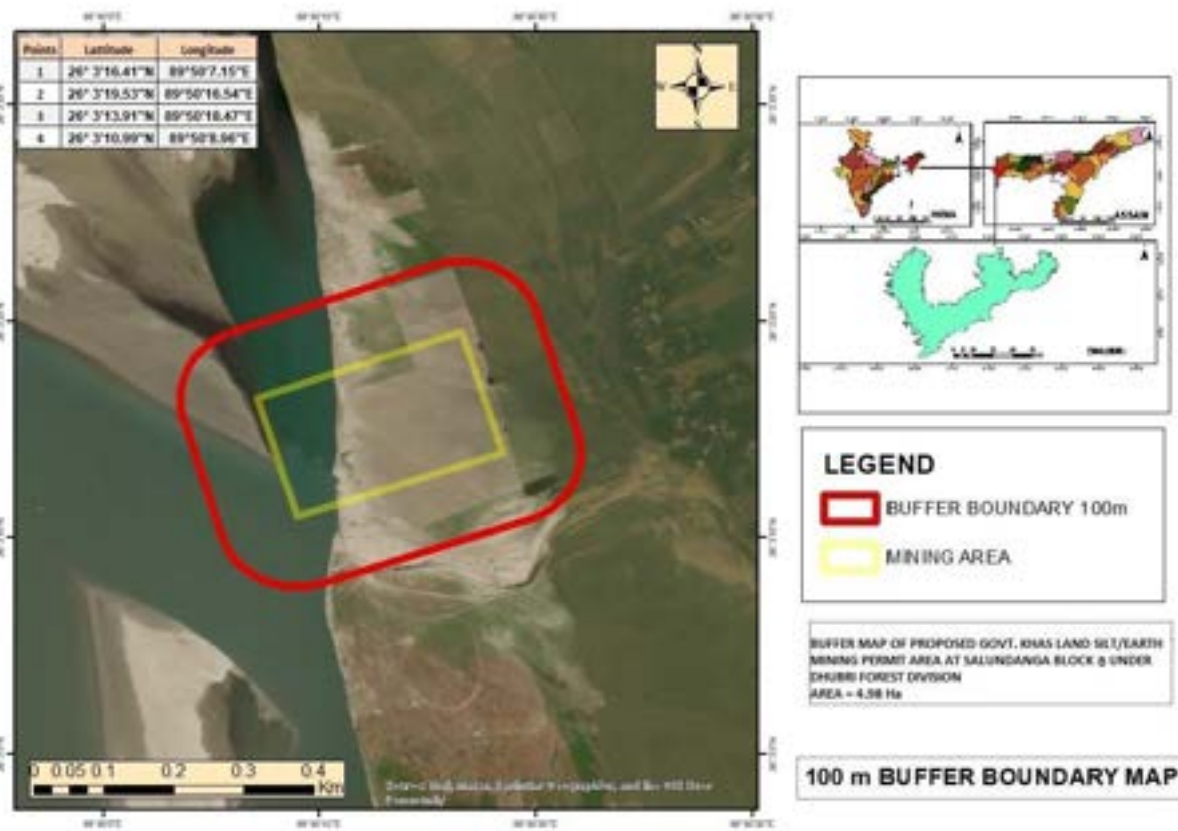



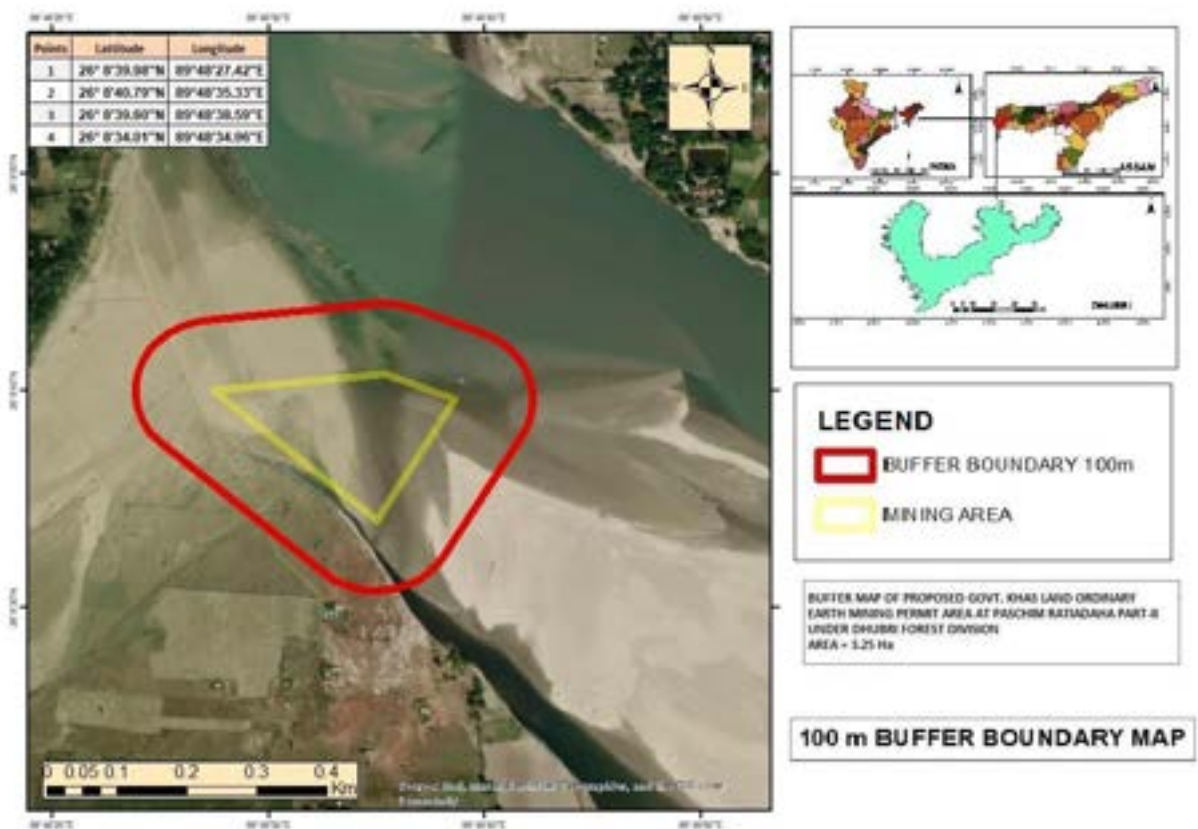

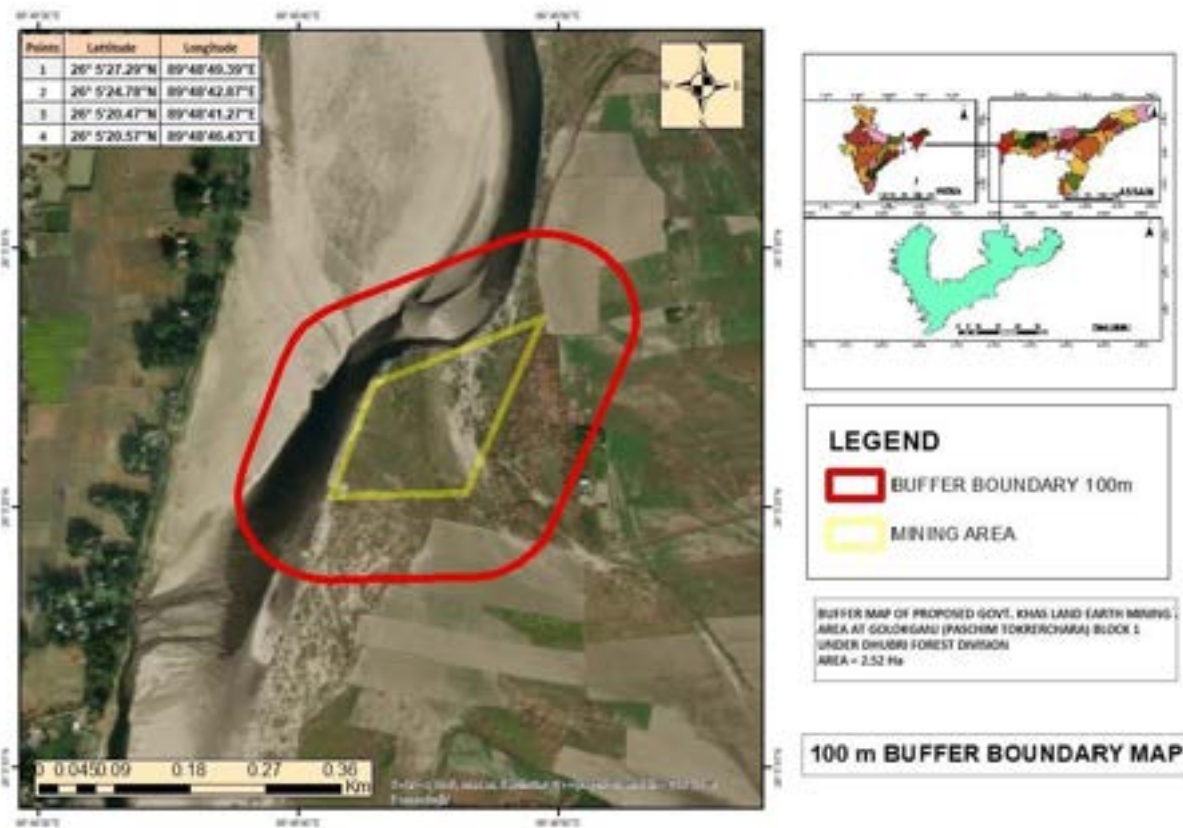

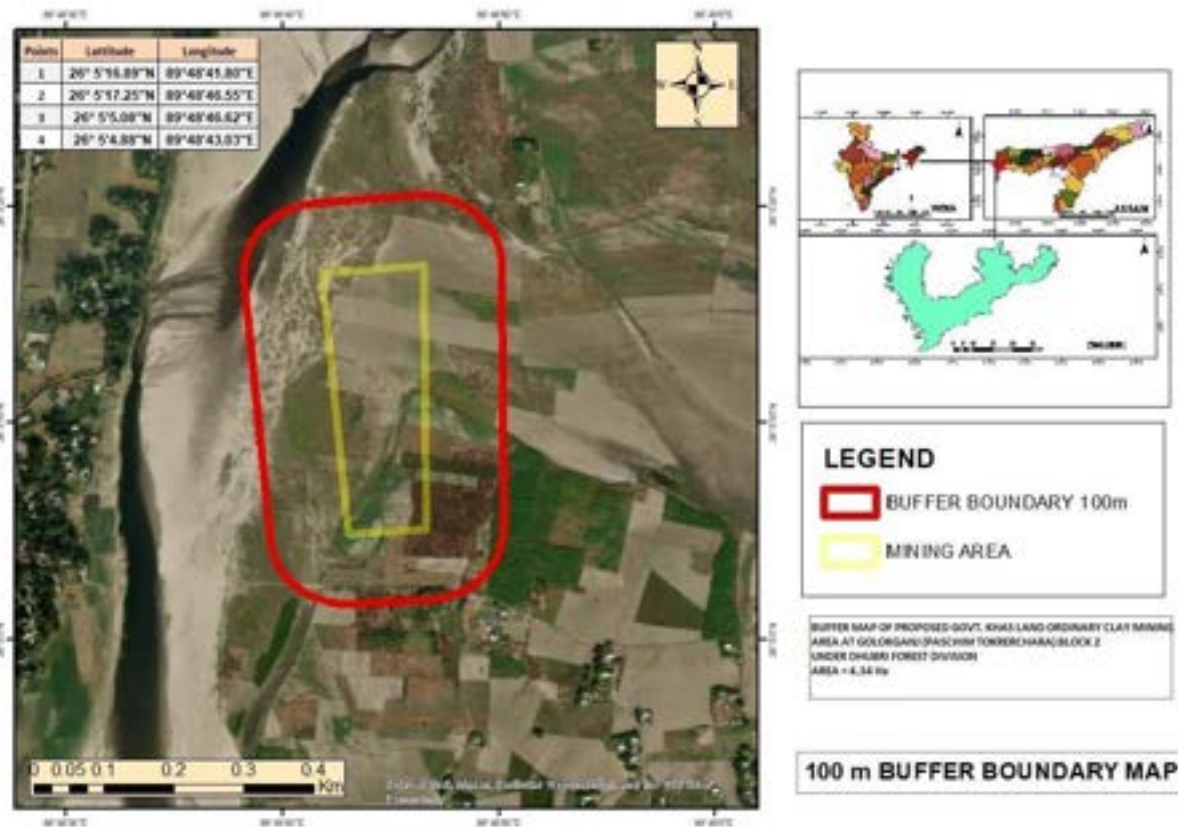

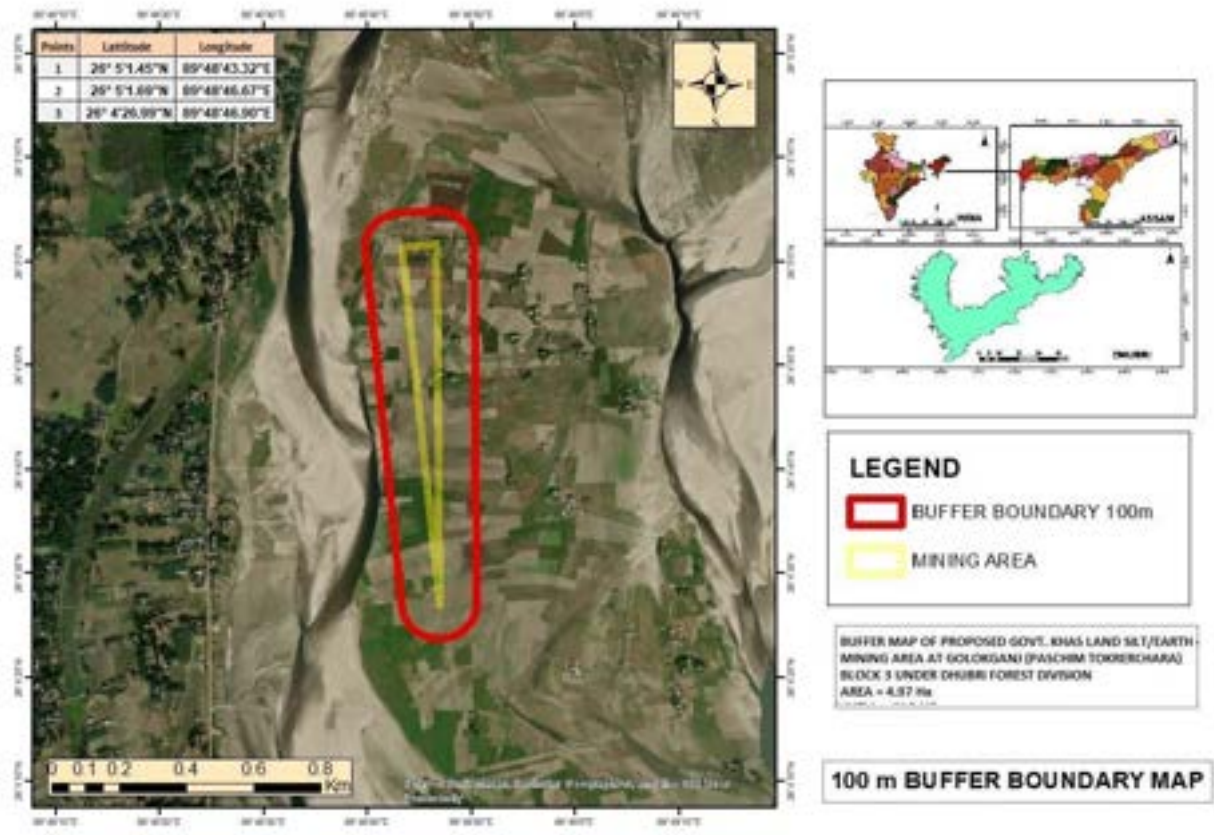

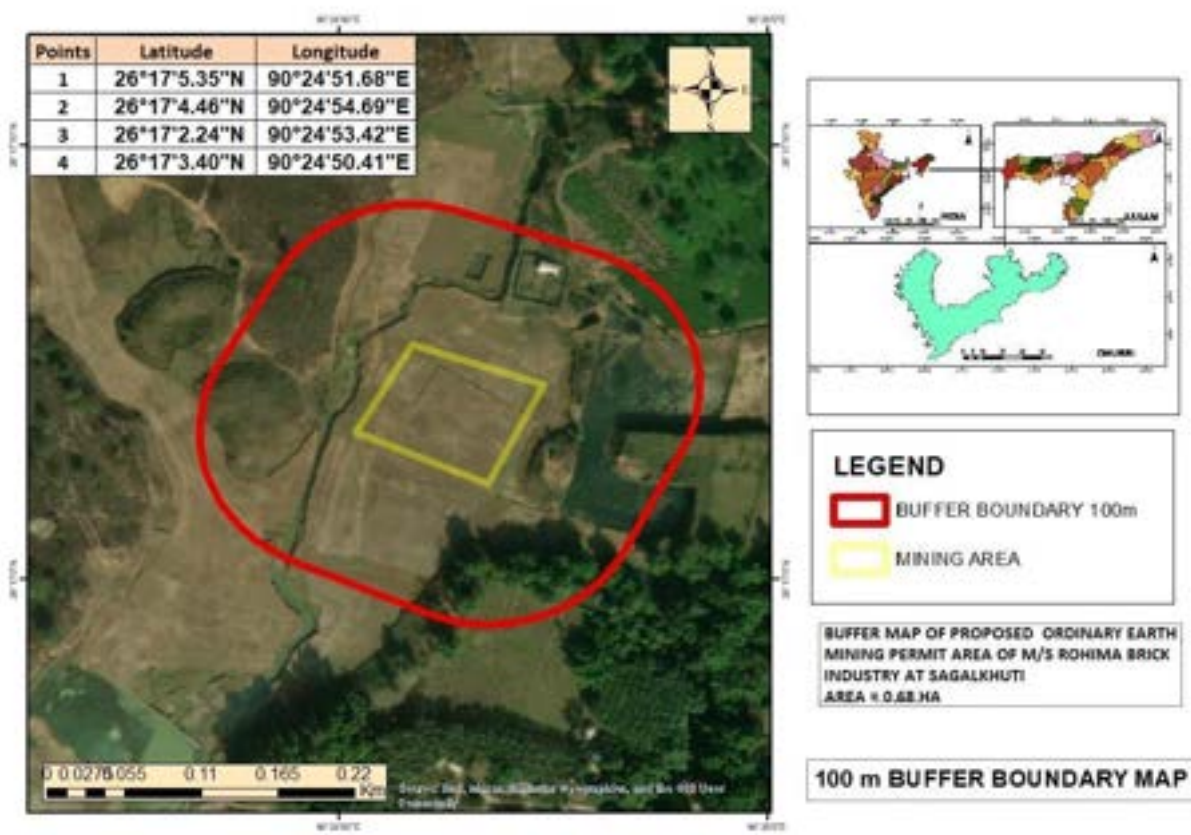

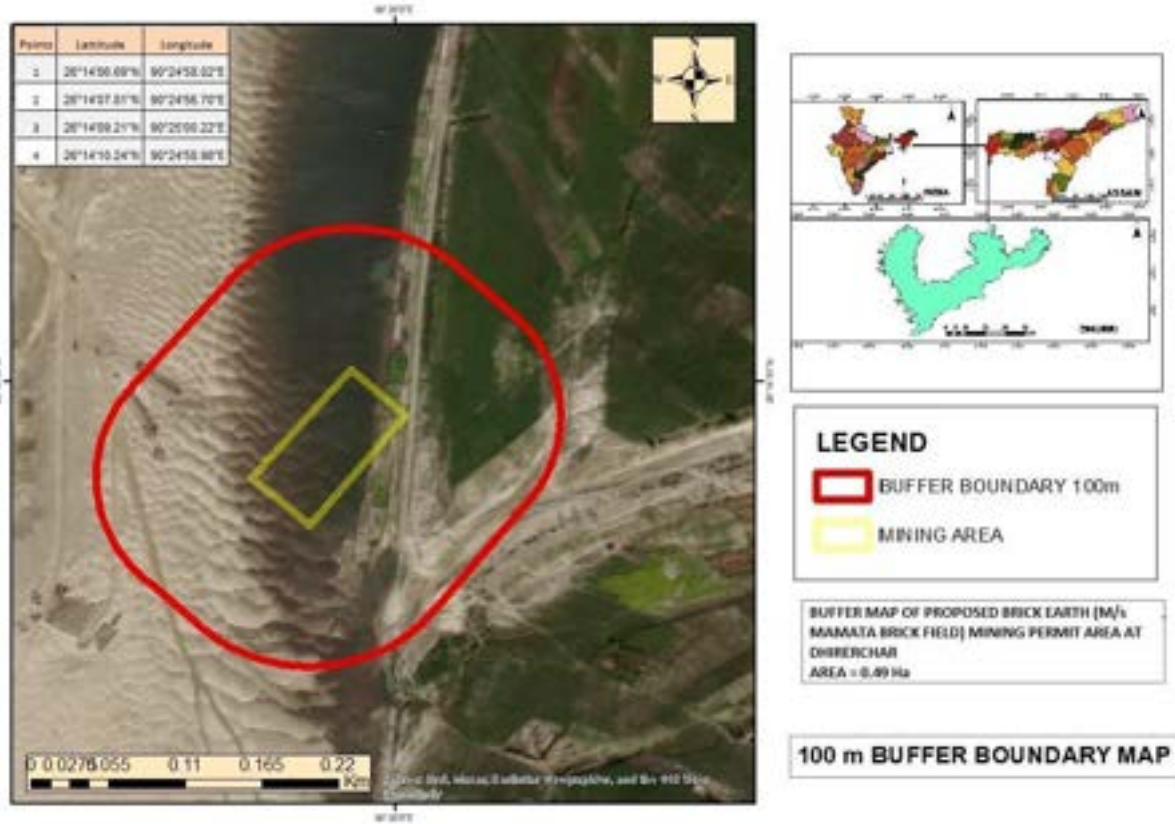

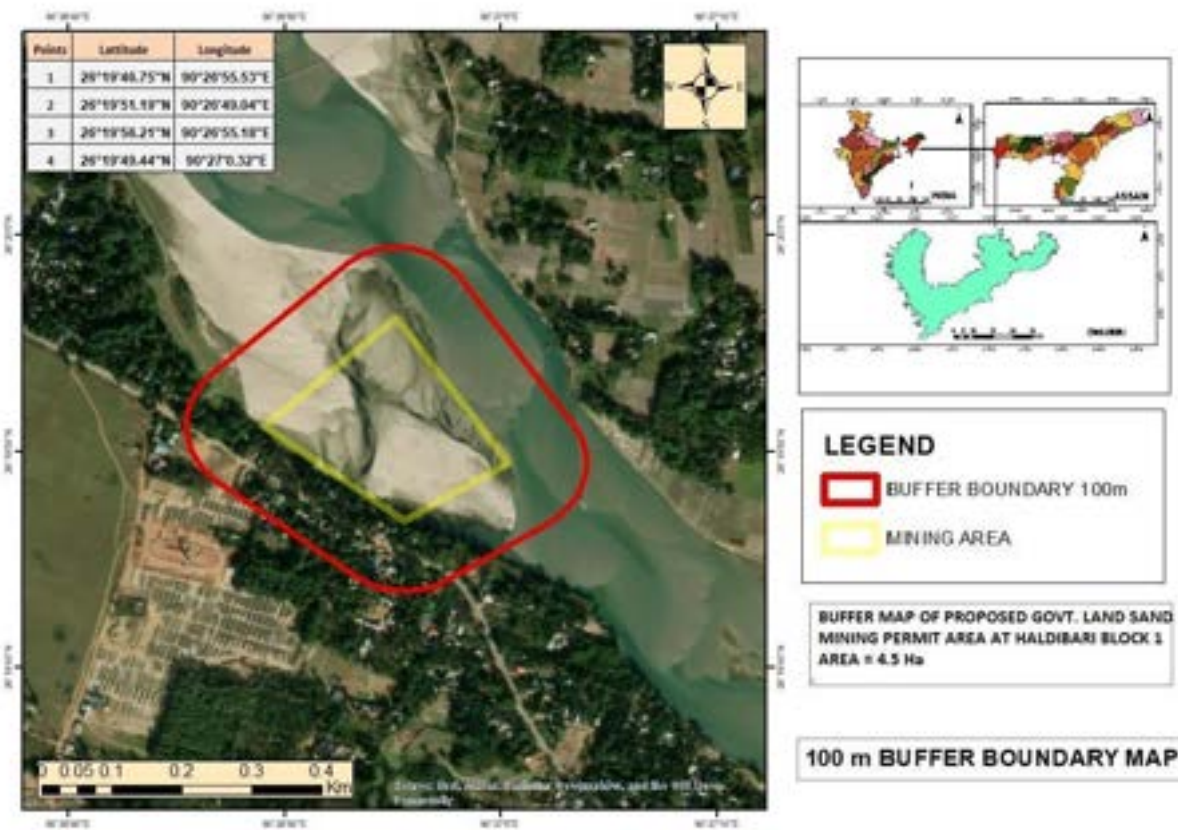

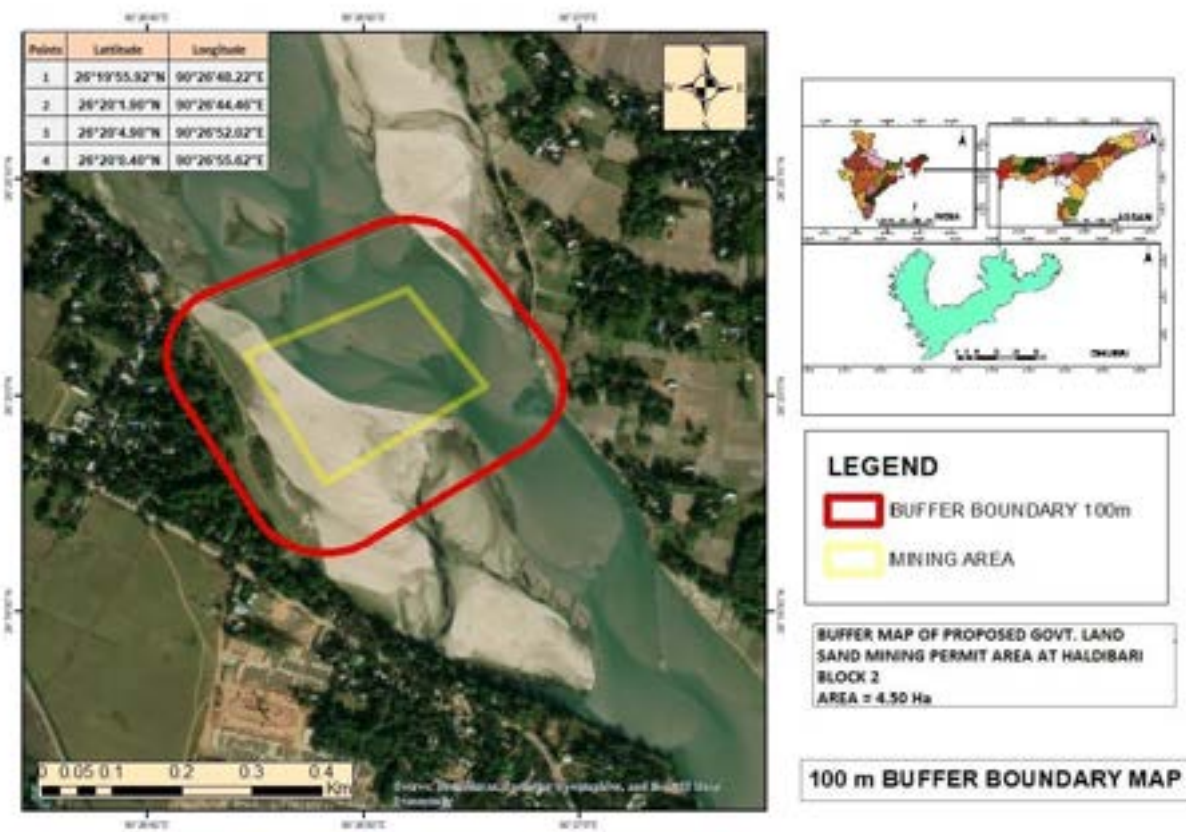

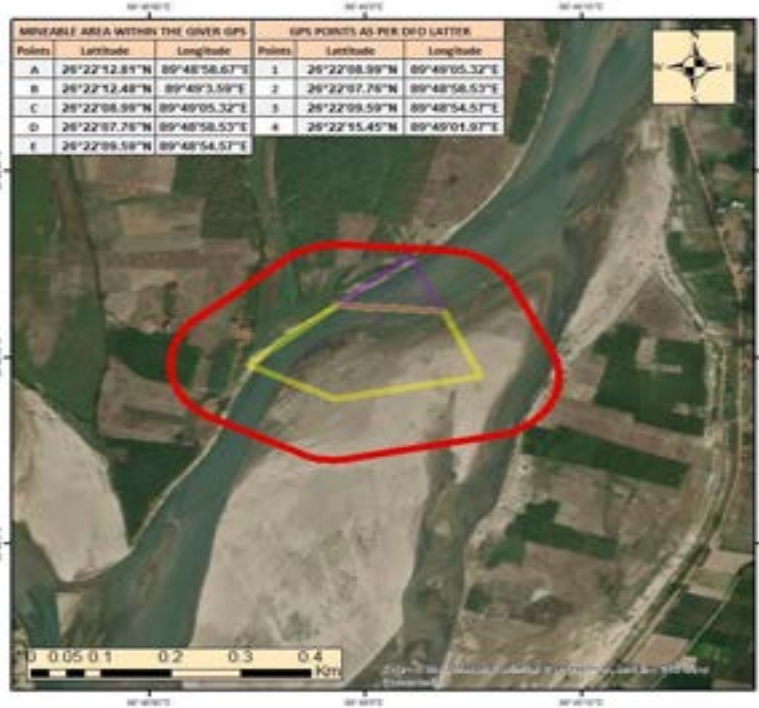
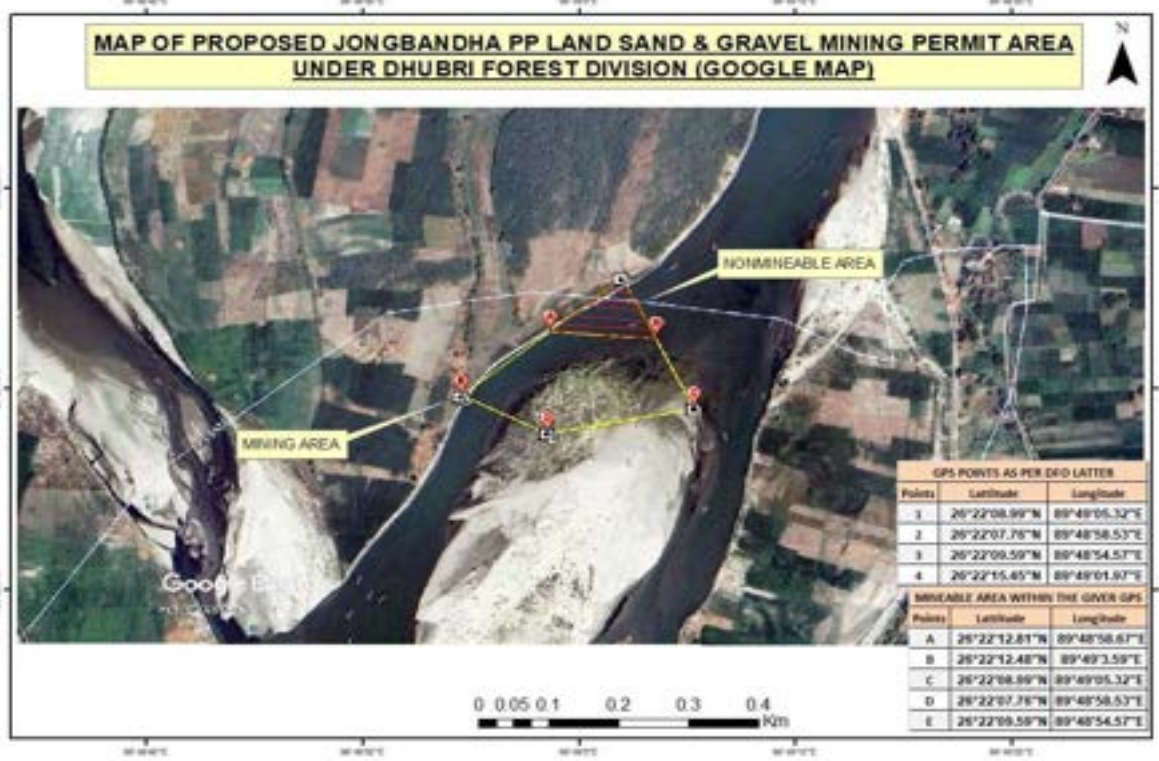

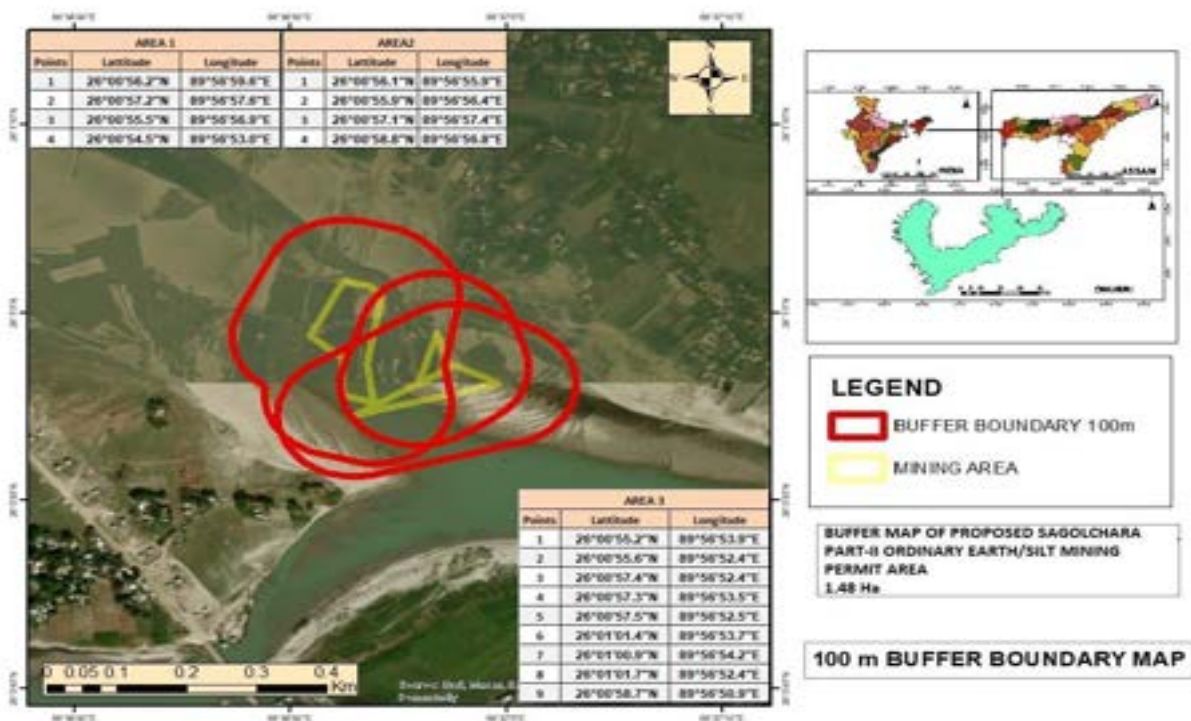

Annexure-II

(Route Maps of proposed mining areas under Dhubri District)



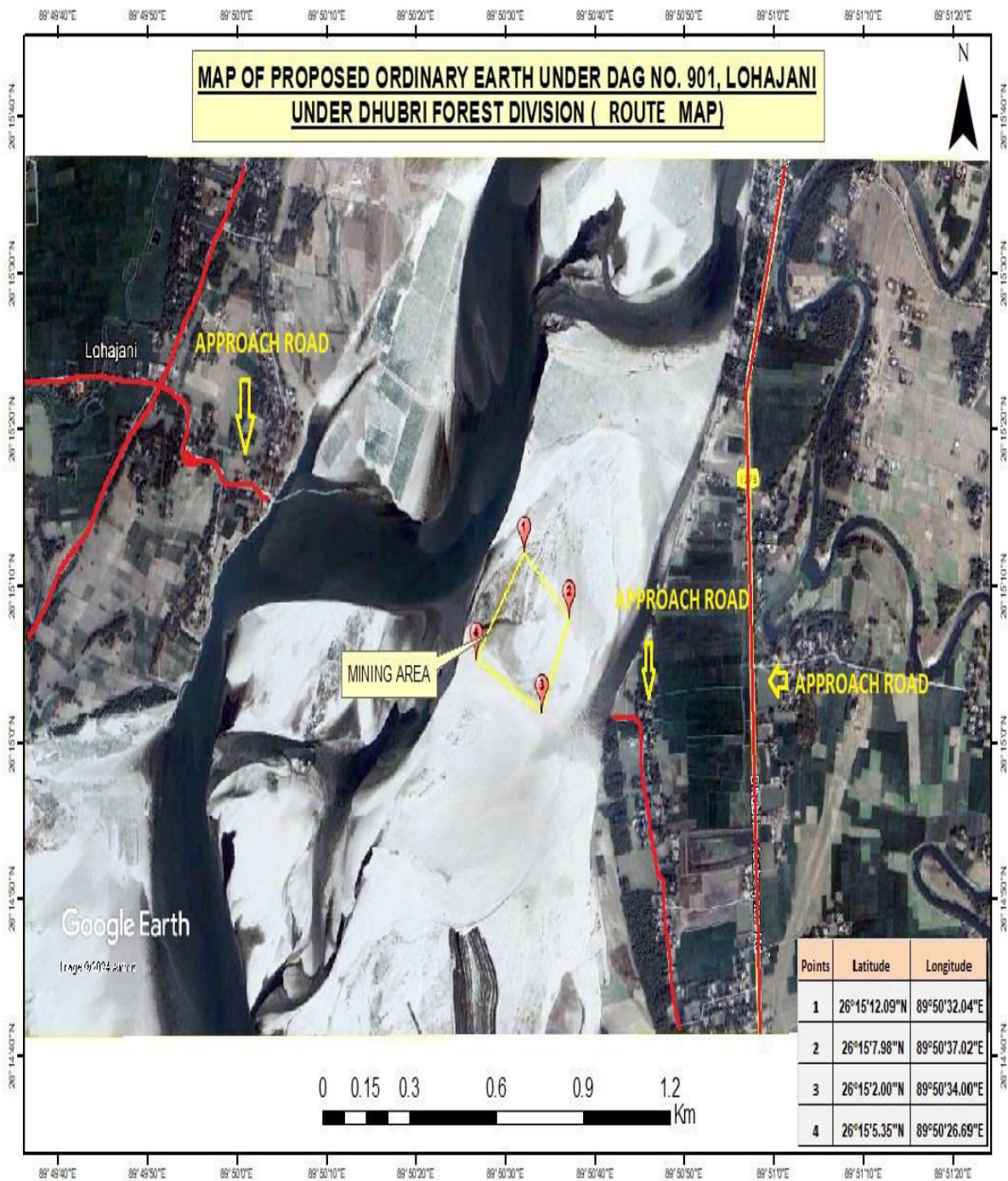

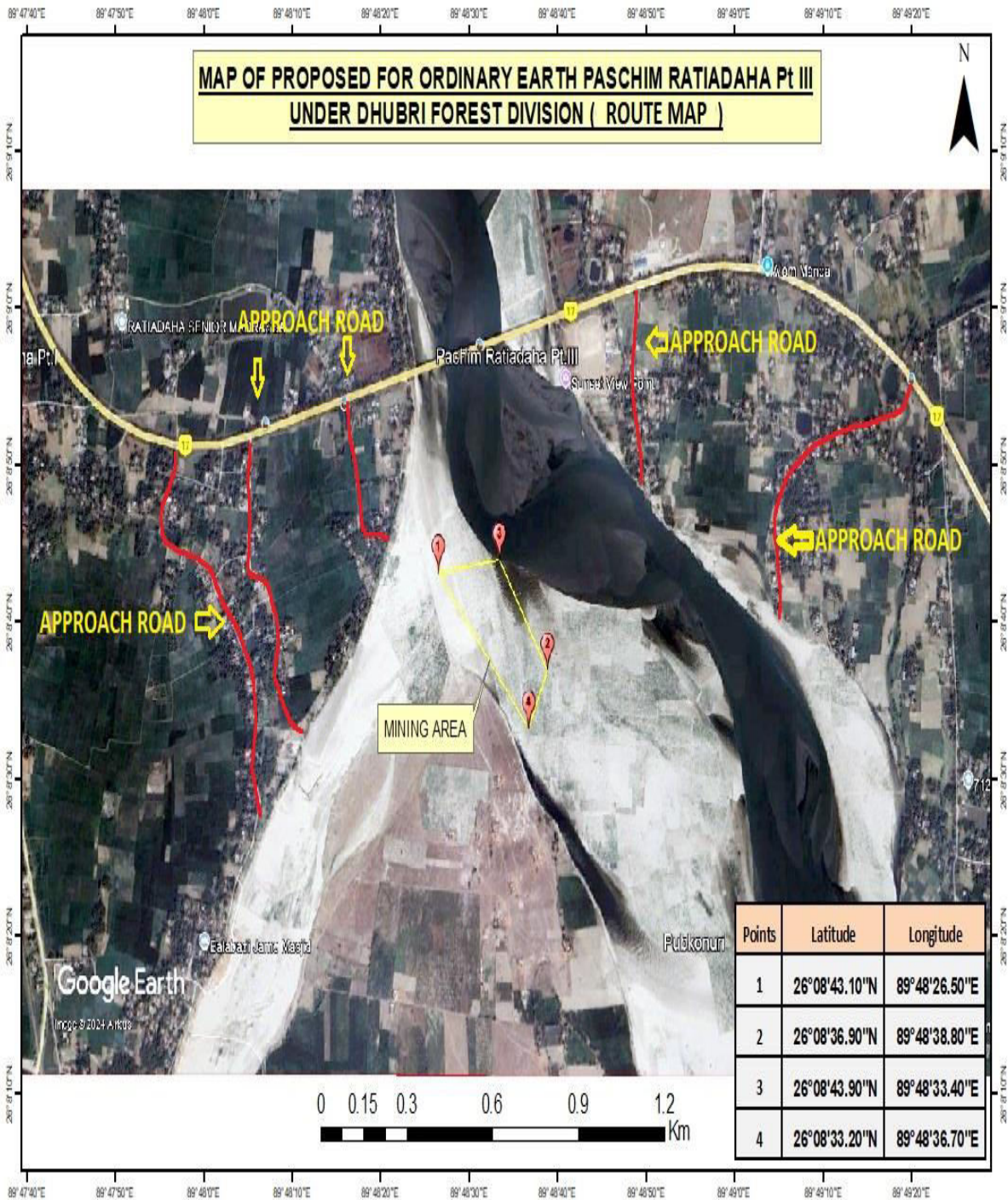



**MAP OF PROPOSED KALDOBA PART-III, KALDOBA PART-II & SHERNAGAR O. EARTH MINING PERMIT AREA
UNDER DHUBRI FOREST DIVISION (ROUTE MAP)**

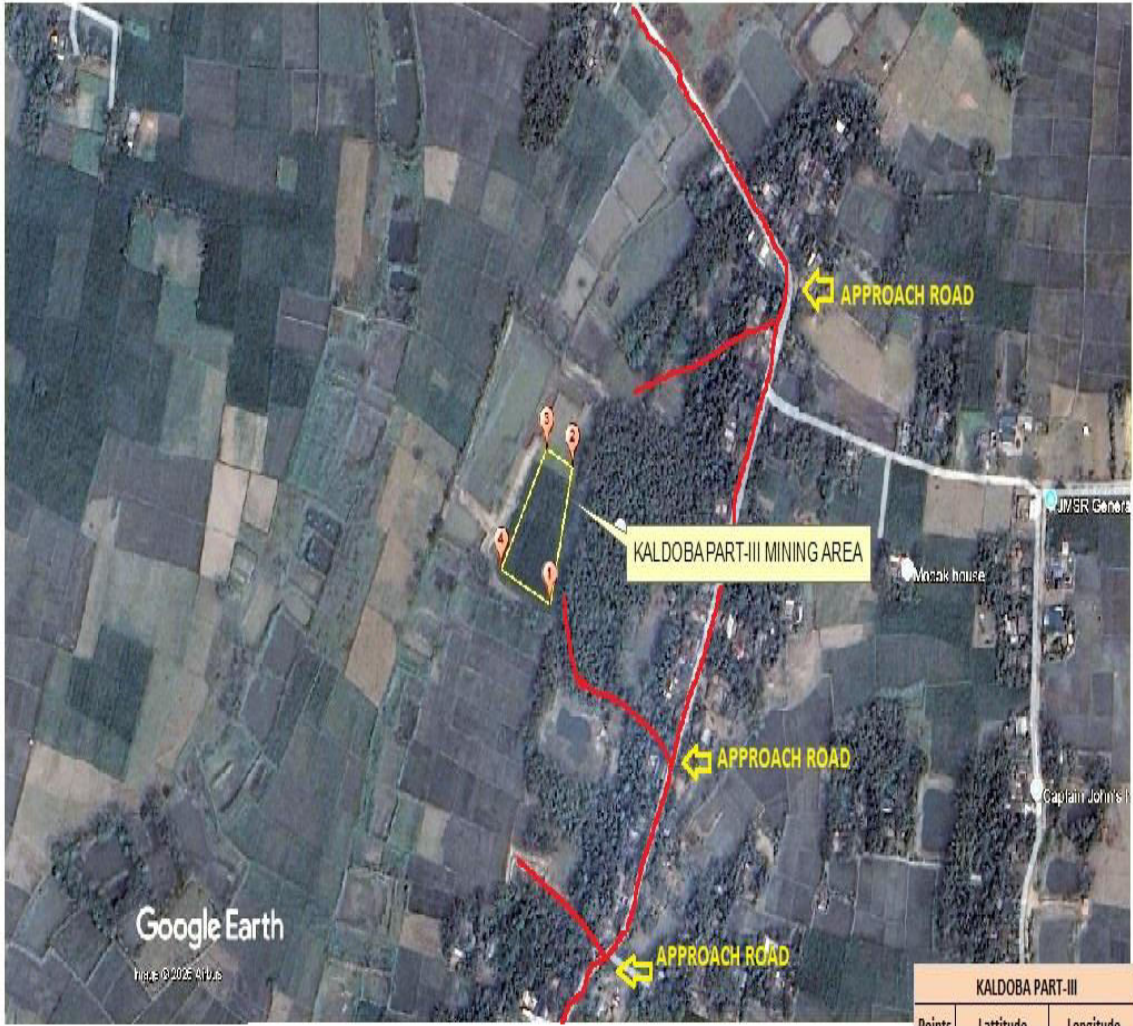

KALDOBA PART-III		
Points	Latitude	Longitude
1	26°12'54.6"N	89°46'21.5"E
2	26°12'57.0"N	89°46'22.2"E
3	26°12'57.3"N	89°46'21.4"E
4	26°12'55.2"N	89°46'20.0"E

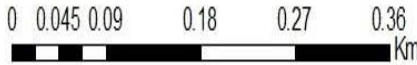

89°46'10"E 89°46'20"E 89°46'30"E

26°12'50"N

26°12'50"N

26°12'50"N

26°12'50"N

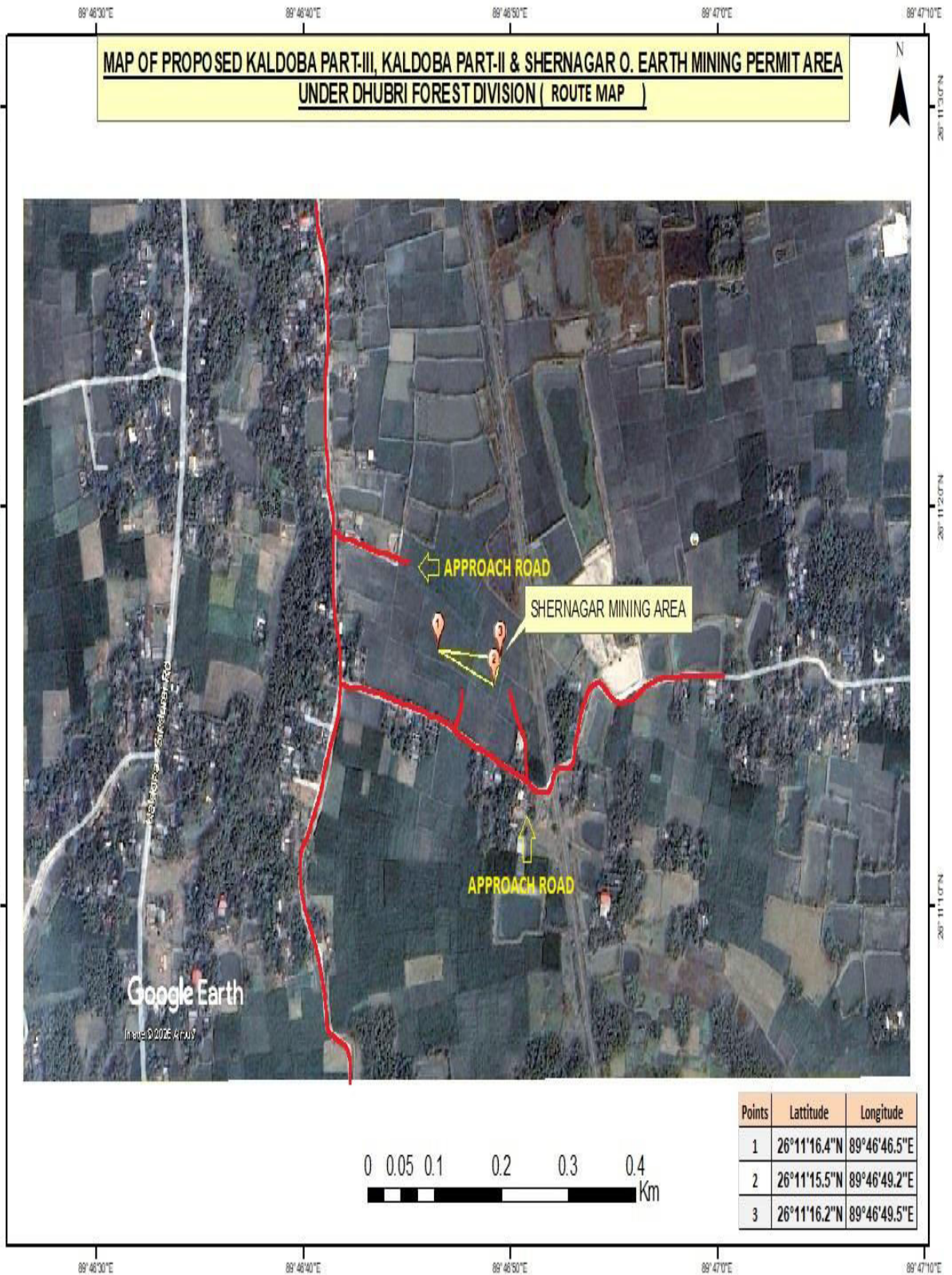

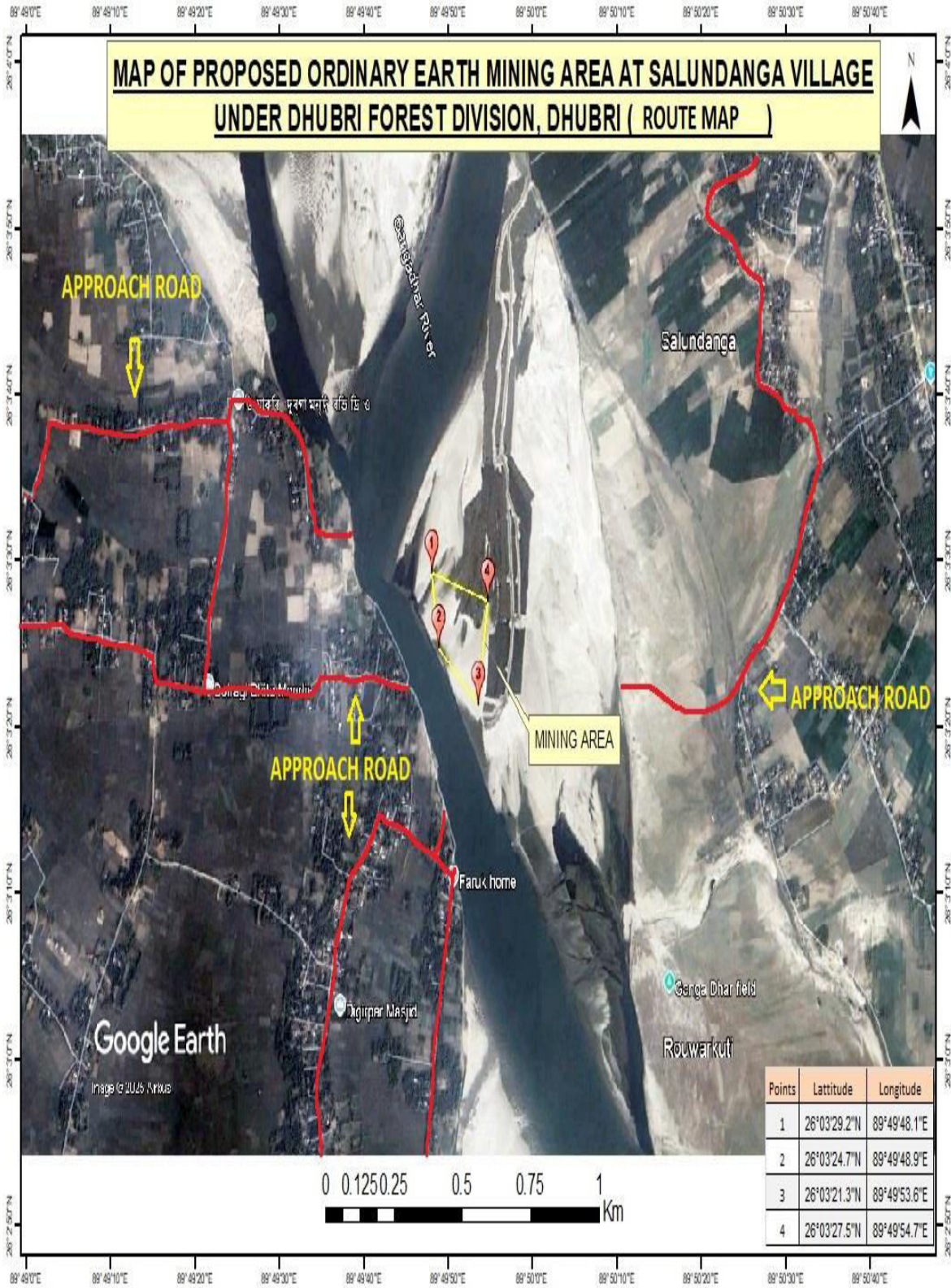

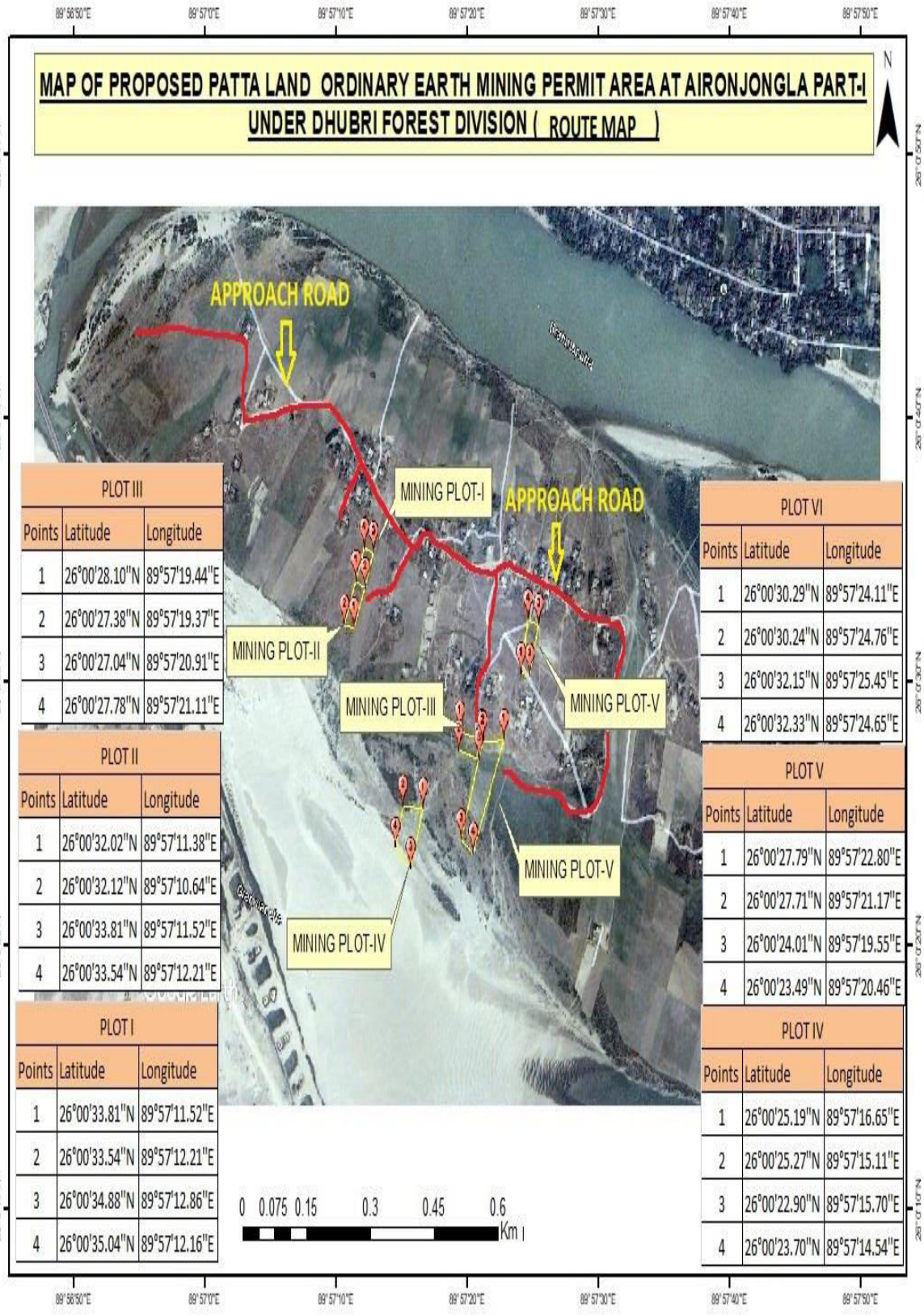

PLOT III		
Points	Latitude	Longitude
1	26°00'28.10"N	89°57'19.44"E
2	26°00'27.38"N	89°57'19.37"E
3	26°00'27.04"N	89°57'20.91"E
4	26°00'27.78"N	89°57'21.11"E

PLOT II		
Points	Latitude	Longitude
1	26°00'32.02"N	89°57'11.38"E
2	26°00'32.12"N	89°57'10.64"E
3	26°00'33.81"N	89°57'11.52"E
4	26°00'33.54"N	89°57'12.21"E

PLOT I		
Points	Latitude	Longitude
1	26°00'33.81"N	89°57'11.52"E
2	26°00'33.54"N	89°57'12.21"E
3	26°00'34.88"N	89°57'12.86"E
4	26°00'35.04"N	89°57'12.16"E

PLOT VI		
Points	Latitude	Longitude
1	26°00'30.29"N	89°57'24.11"E
2	26°00'30.24"N	89°57'24.76"E
3	26°00'32.15"N	89°57'25.45"E
4	26°00'32.33"N	89°57'24.65"E

PLOT V		
Points	Latitude	Longitude
1	26°00'27.79"N	89°57'22.80"E
2	26°00'27.71"N	89°57'21.17"E
3	26°00'24.01"N	89°57'19.55"E
4	26°00'23.49"N	89°57'20.46"E

PLOT IV		
Points	Latitude	Longitude
1	26°00'25.19"N	89°57'16.65"E
2	26°00'25.27"N	89°57'15.11"E
3	26°00'22.90"N	89°57'15.70"E
4	26°00'23.70"N	89°57'14.54"E

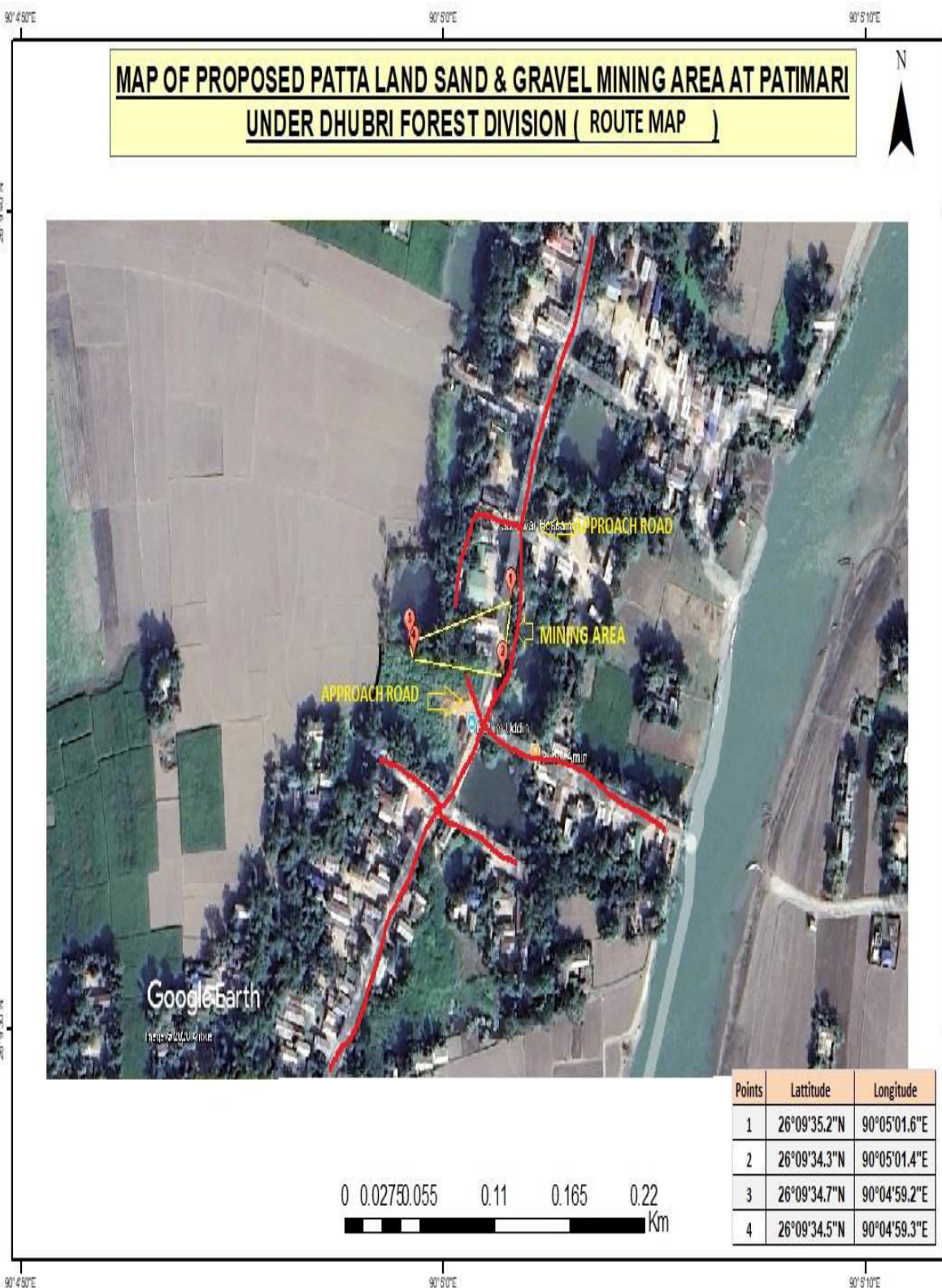

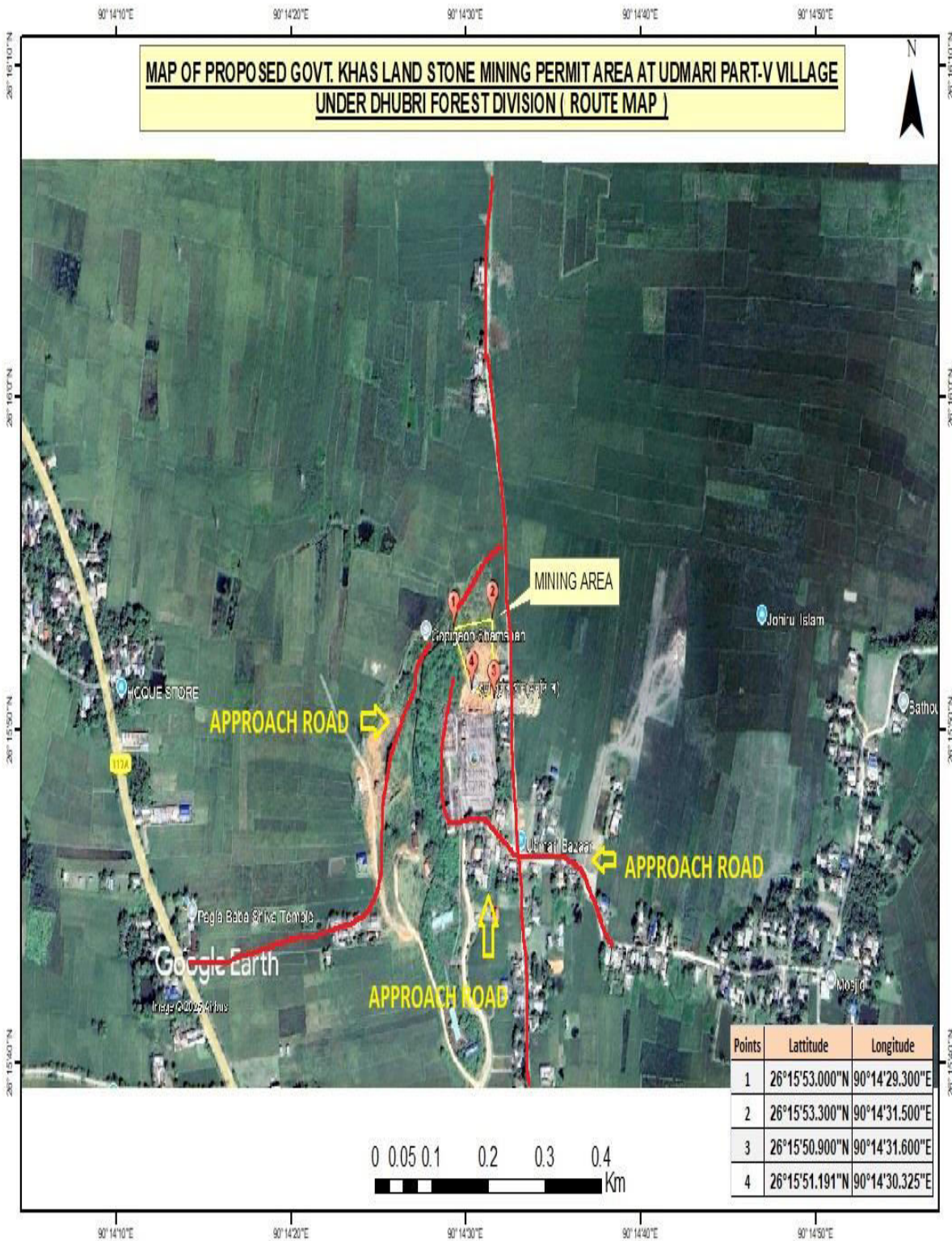







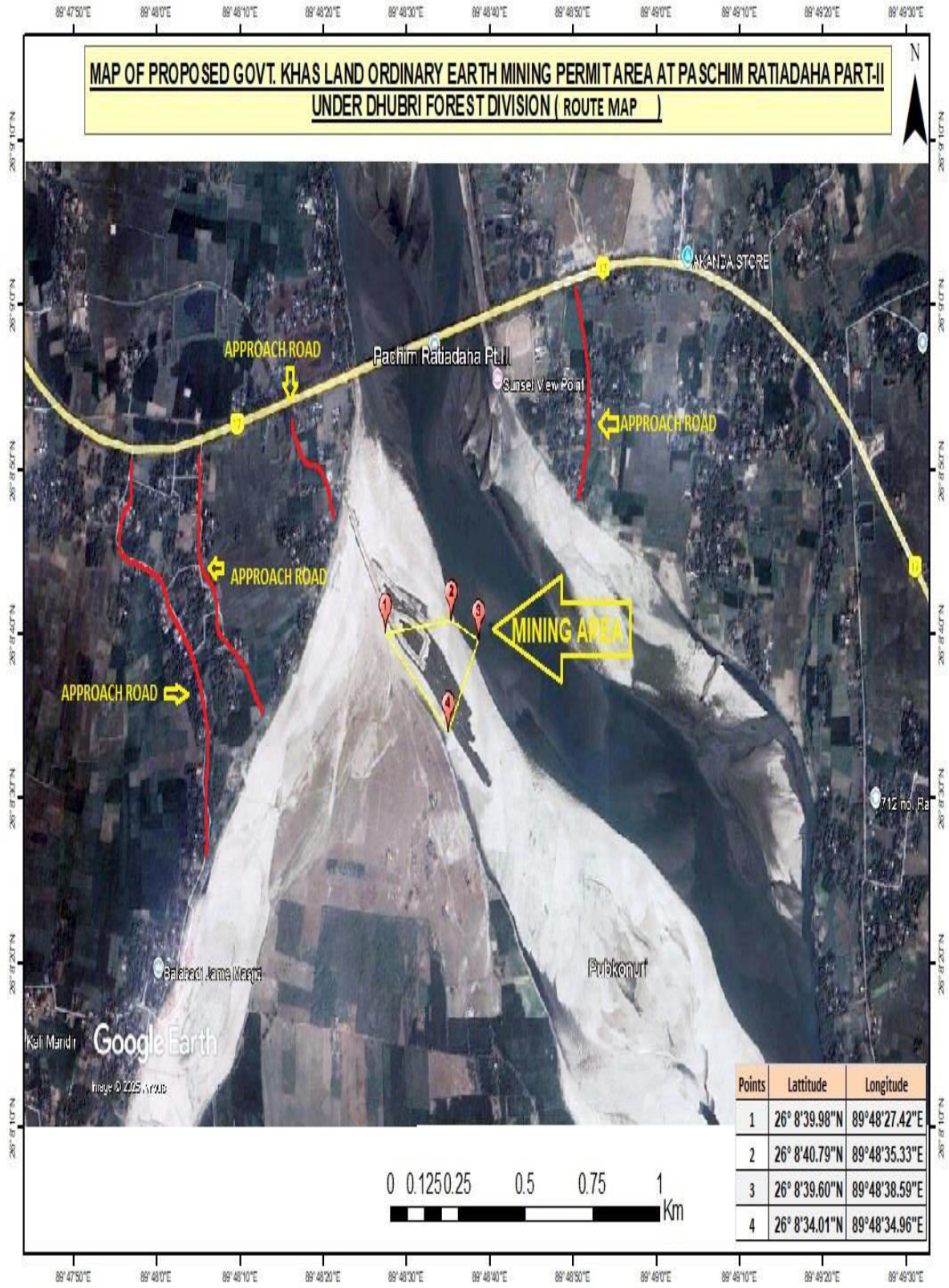

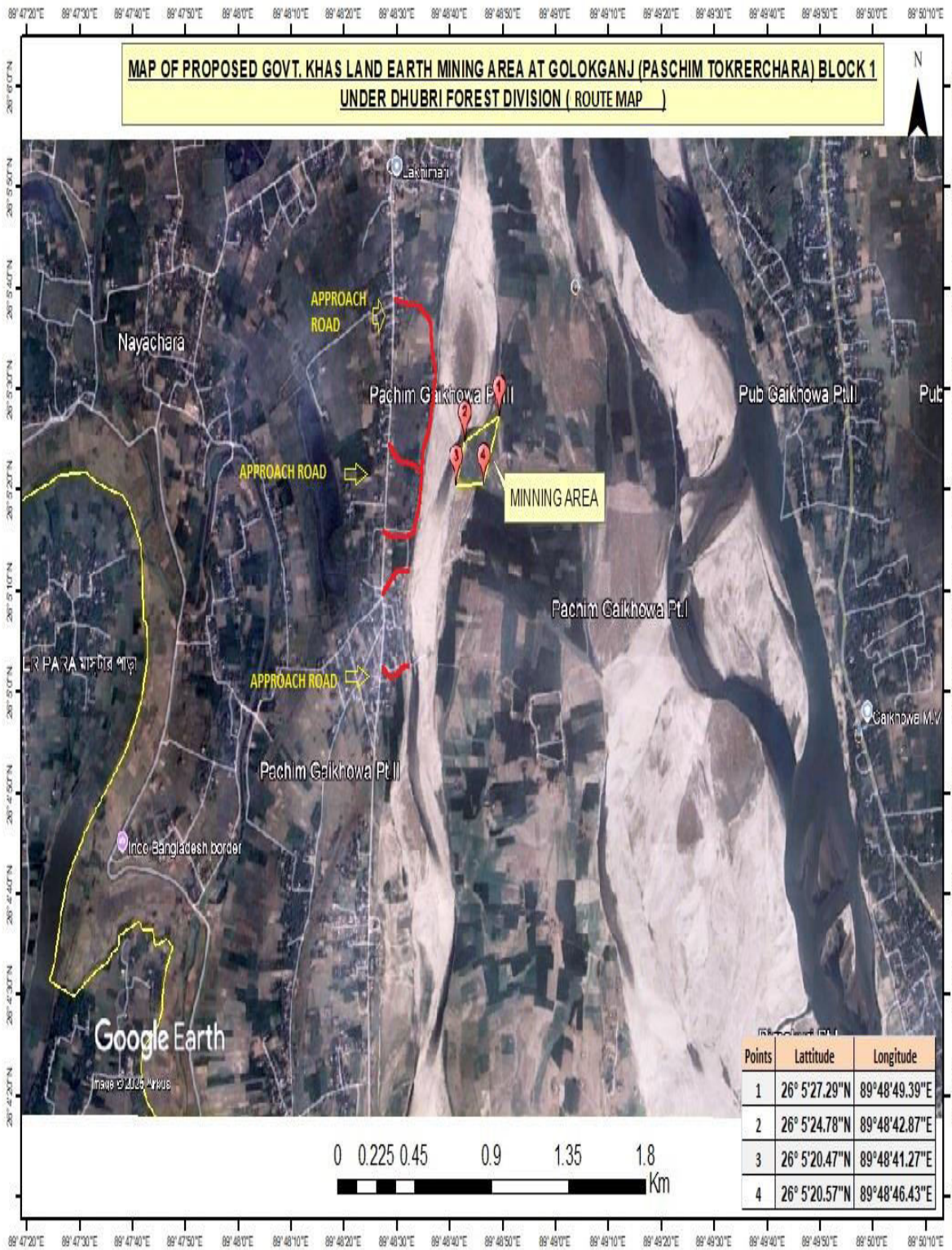

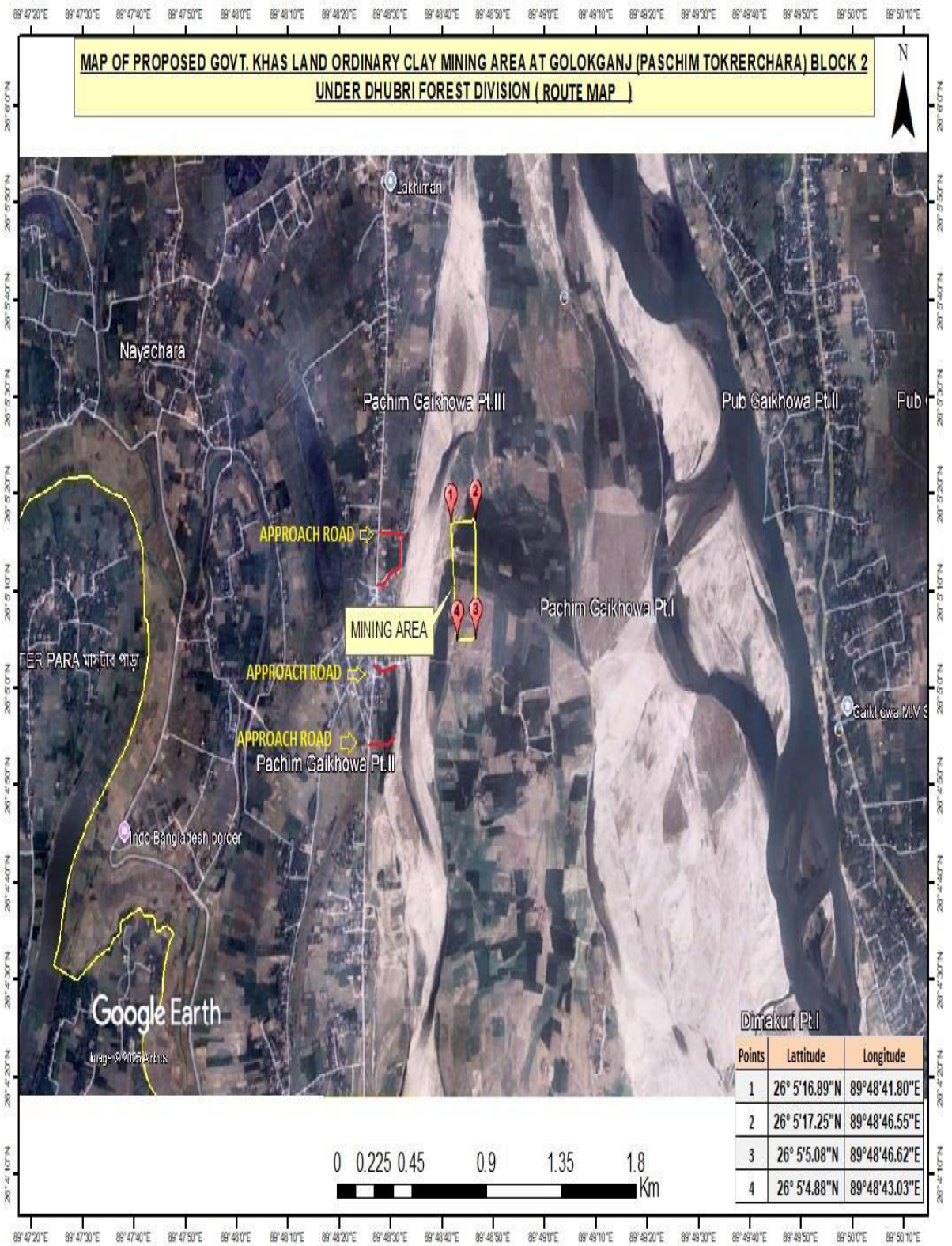



MAP OF PROPOSED GOVT. KHAS LAND SILT/EARTH MINING AREA AT GOLOKGANJ (PASCIM TOKRERCHARA) BLOCK 3 UNDER DHUBRI FOREST DIVISION (ROUTE MAP)



APPROACH ROAD

APPROACH ROAD

APPROACH ROAD

APPROACH ROAD

MINING AREA

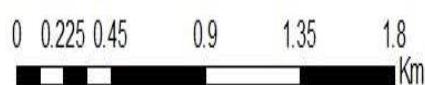

Points	Latitude	Longitude
1	26° 5'1.45"N	89°48'43.32"E
2	26° 5'1.69"N	89°48'46.67"E
3	26° 4'26.99"N	89°48'46.90"E

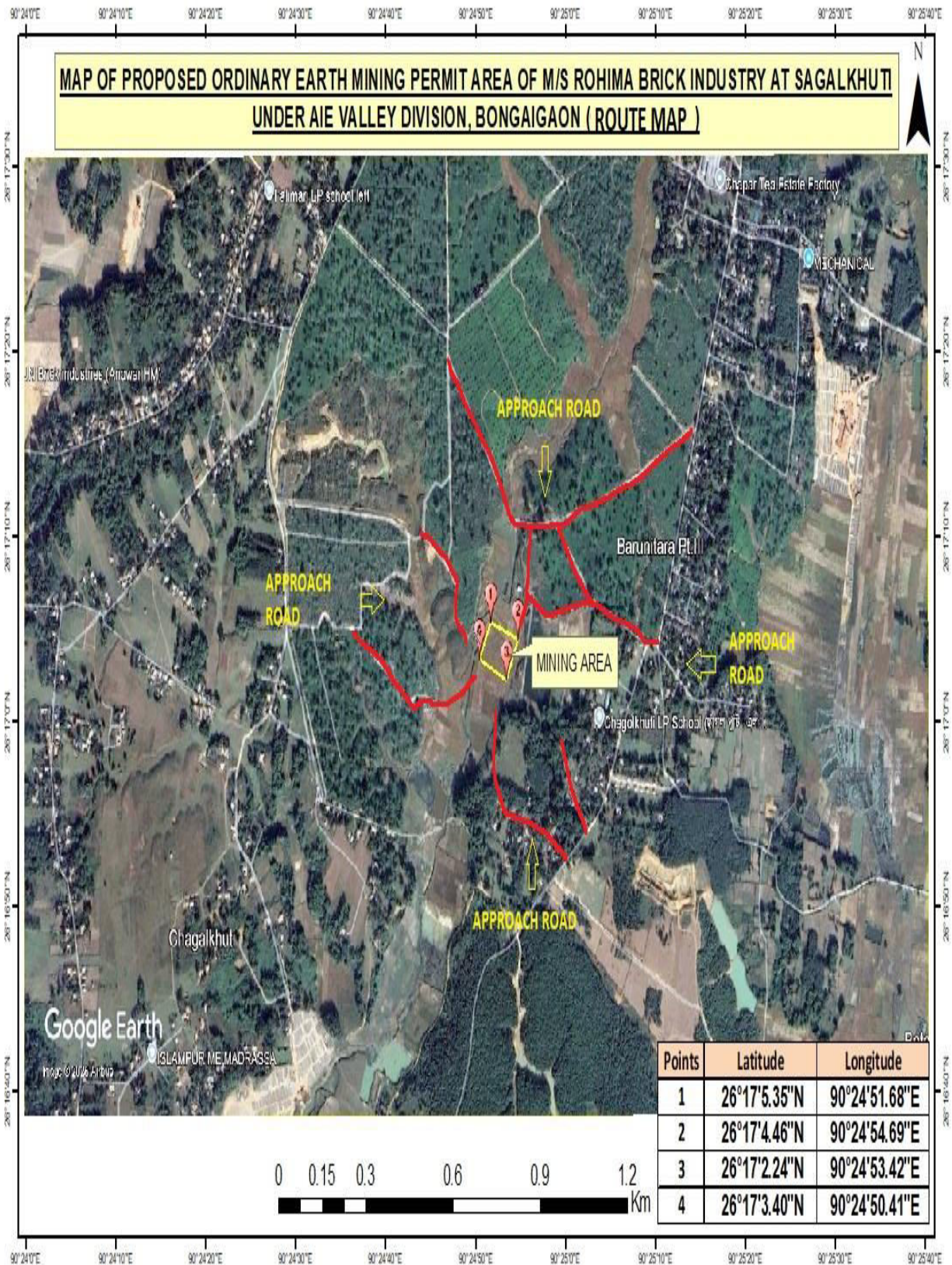

**MAP OF PROPOSED ORDINARY EARTH MINING PERMIT AREA OF M/S ROHIMA BRICK INDUSTRY AT SAGALKHUTI
UNDER AIE VALLEY DIVISION, BONGAIGAON (ROUTE MAP)**

Points	Latitude	Longitude
1	26°17'5.35"N	90°24'51.68"E
2	26°17'4.46"N	90°24'54.69"E
3	26°17'2.24"N	90°24'53.42"E
4	26°17'3.40"N	90°24'50.41"E



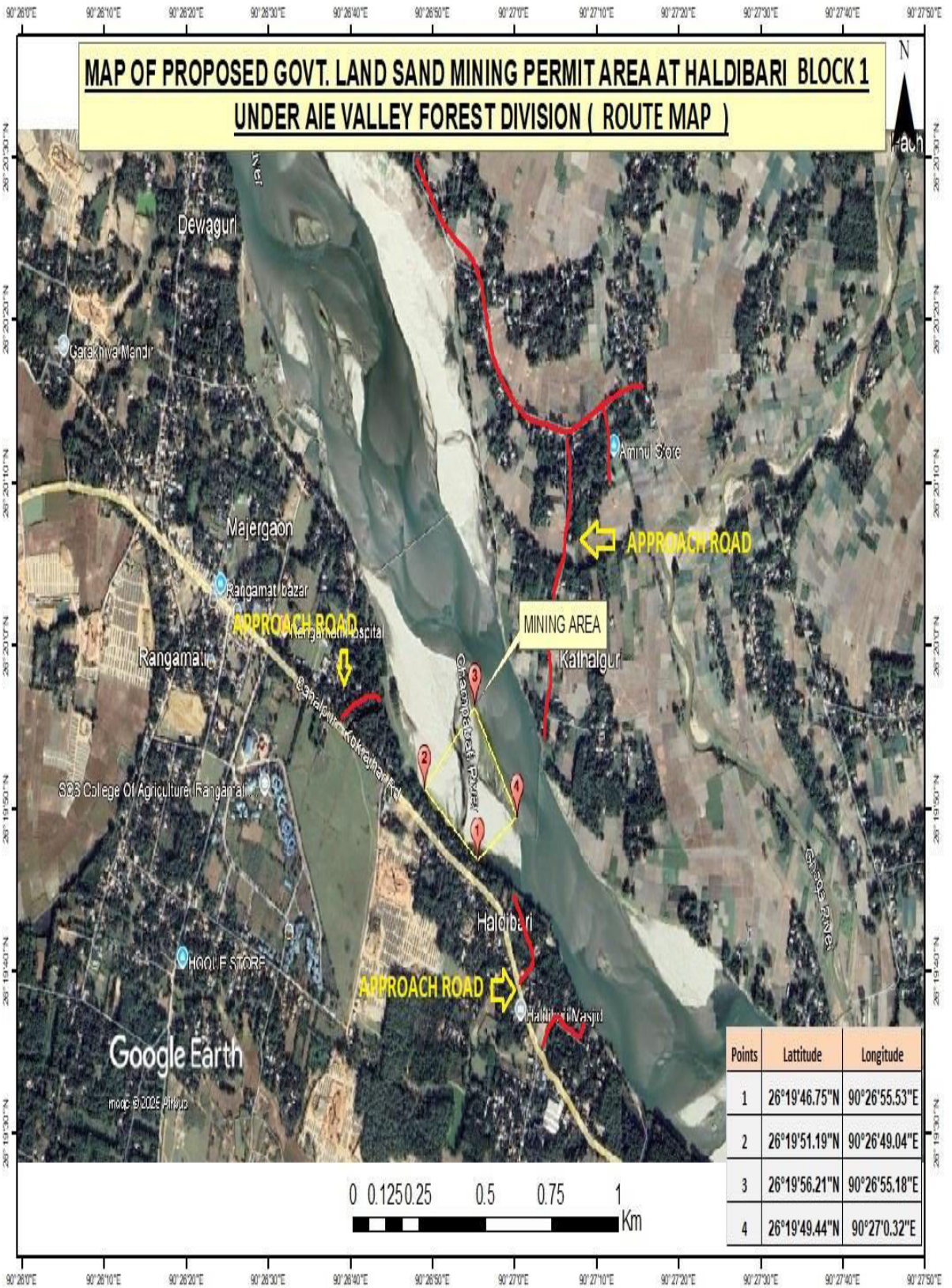

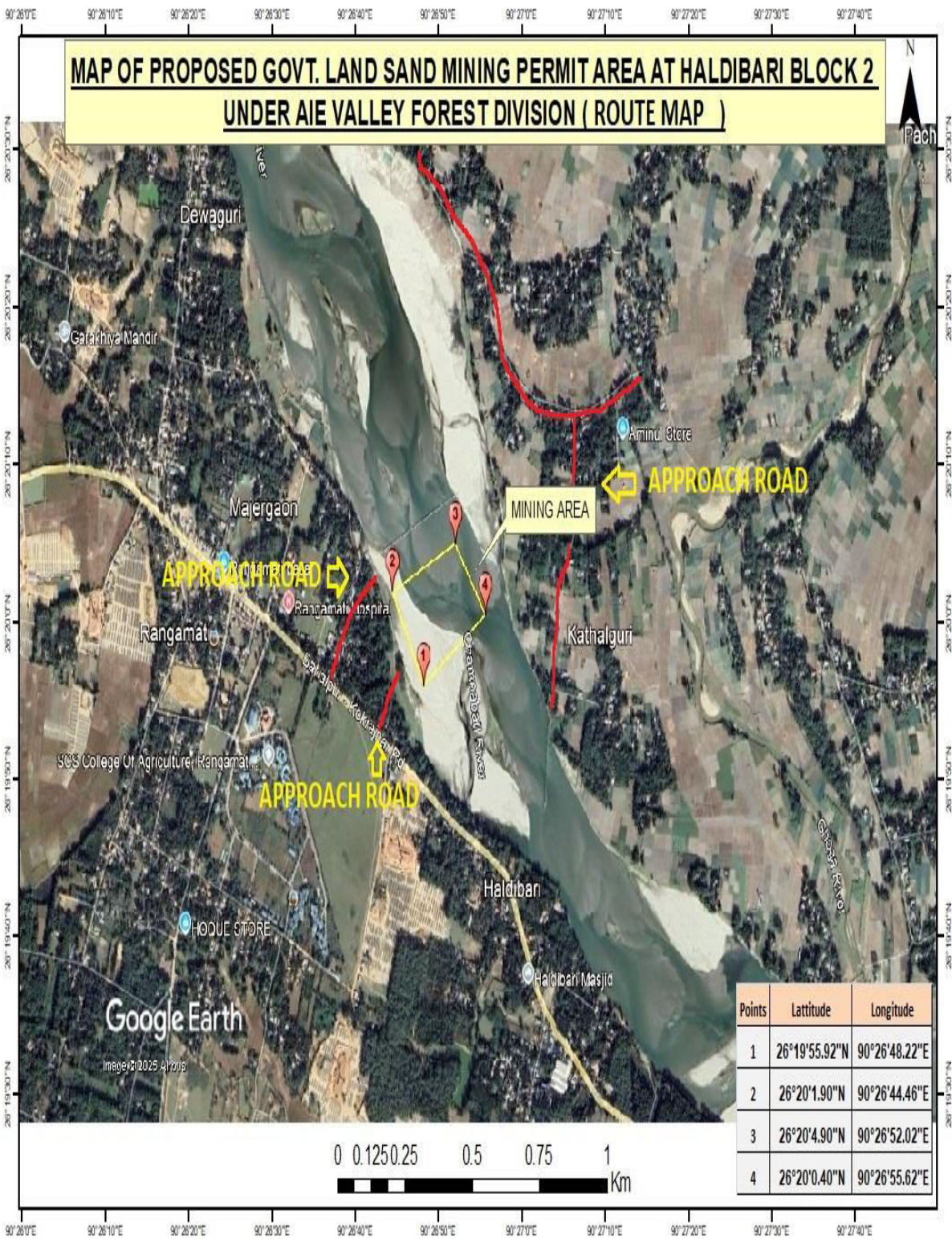

**MAP OF PROPOSED JONGBANDHA PP LAND SAND & GRAVEL MINING PERMIT AREA
UNDER DHUBRI FOREST DIVISION (ROUTE MAP)**

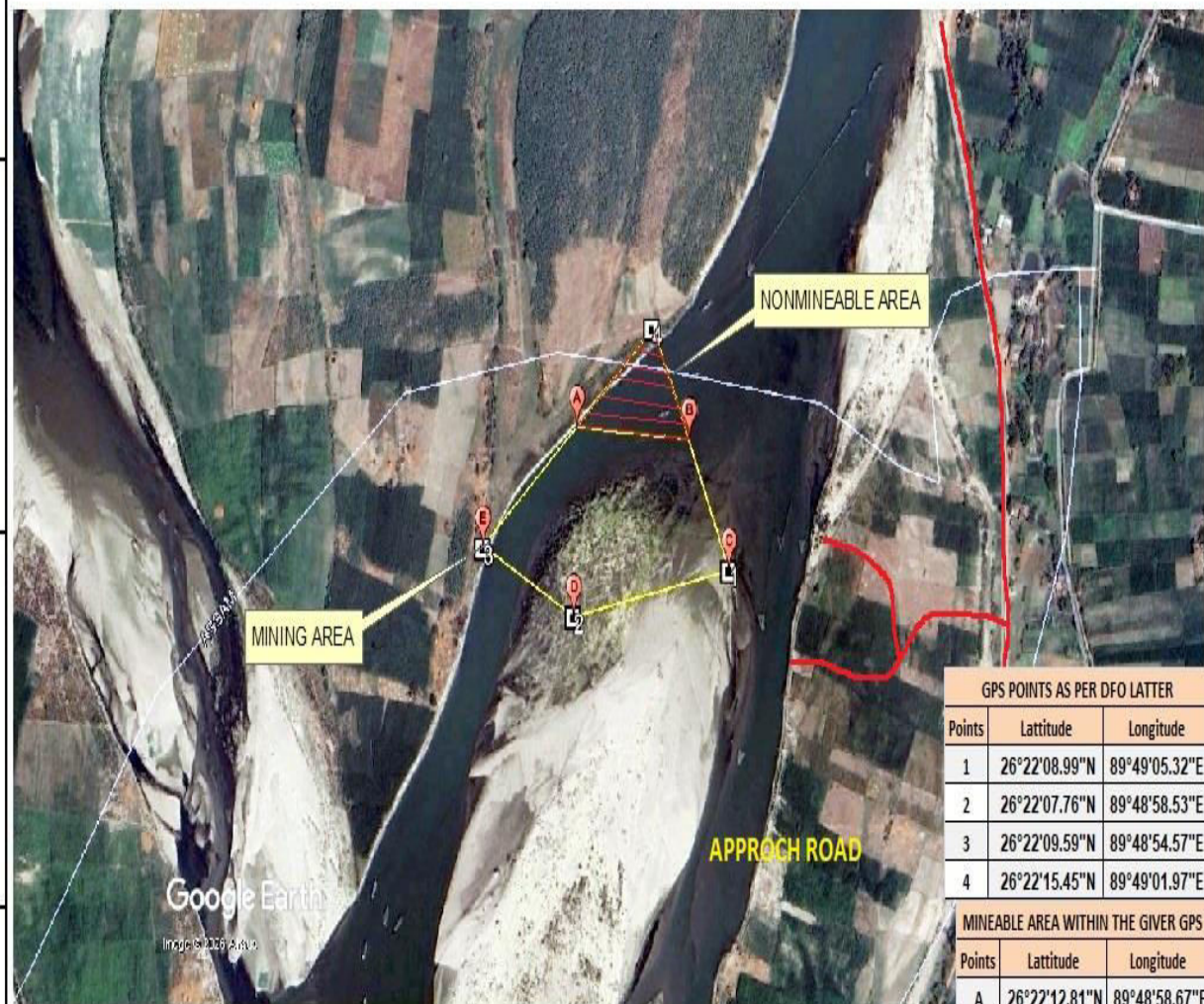

GPS POINTS AS PER DFO LATTER		
Points	Lattitude	Longitude
1	26°22'08.99"N	89°49'05.32"E
2	26°22'07.76"N	89°48'58.53"E
3	26°22'09.59"N	89°48'54.57"E
4	26°22'15.45"N	89°49'01.97"E

MINEABLE AREA WITHIN THE GIVER GPS		
Points	Lattitude	Longitude
A	26°22'12.81"N	89°48'58.67"E
B	26°22'12.48"N	89°49'3.59"E
C	26°22'08.99"N	89°49'05.32"E
D	26°22'07.76"N	89°48'58.53"E
E	26°22'09.59"N	89°48'54.57"E

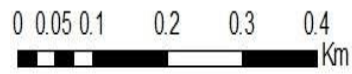

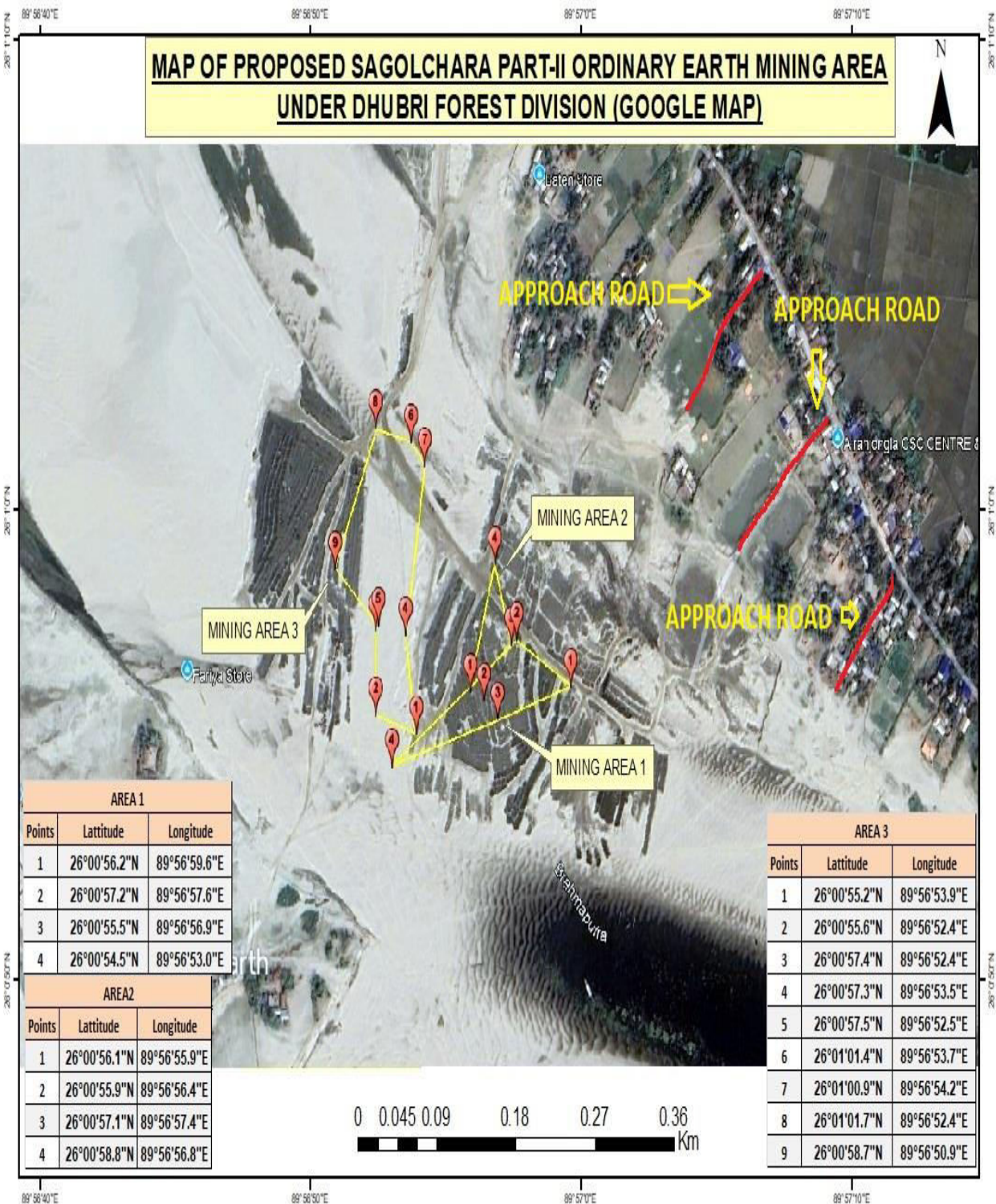

**MAP OF PROPOSED SAGOLCHARA PART-II ORDINARY EARTH MINING AREA
UNDER DHUBRI FOREST DIVISION (GOOGLE MAP)**

AREA 1

Points	Lattitude	Longitude
1	26°00'56.2"N	89°56'59.6"E
2	26°00'57.2"N	89°56'57.6"E
3	26°00'55.5"N	89°56'56.9"E
4	26°00'54.5"N	89°56'53.0"E

AREA2

Points	Lattitude	Longitude
1	26°00'56.1"N	89°56'55.9"E
2	26°00'55.9"N	89°56'56.4"E
3	26°00'57.1"N	89°56'57.4"E
4	26°00'58.8"N	89°56'56.8"E

AREA 3

Points	Lattitude	Longitude
1	26°00'55.2"N	89°56'53.9"E
2	26°00'55.6"N	89°56'52.4"E
3	26°00'57.4"N	89°56'52.4"E
4	26°00'57.3"N	89°56'53.5"E
5	26°00'57.5"N	89°56'52.5"E
6	26°01'01.4"N	89°56'53.7"E
7	26°01'00.9"N	89°56'54.2"E
8	26°01'01.7"N	89°56'52.4"E
9	26°00'58.7"N	89°56'50.9"E

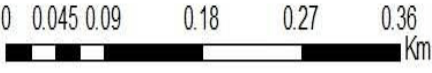

Annexure-III

(Field visit photographs under Dhubri District)

Site Photo of Dhirerchar Mining Permit Area



Site Photo of Jongbandha Mining Area



Site Photo of Tokrabandha Mining Area

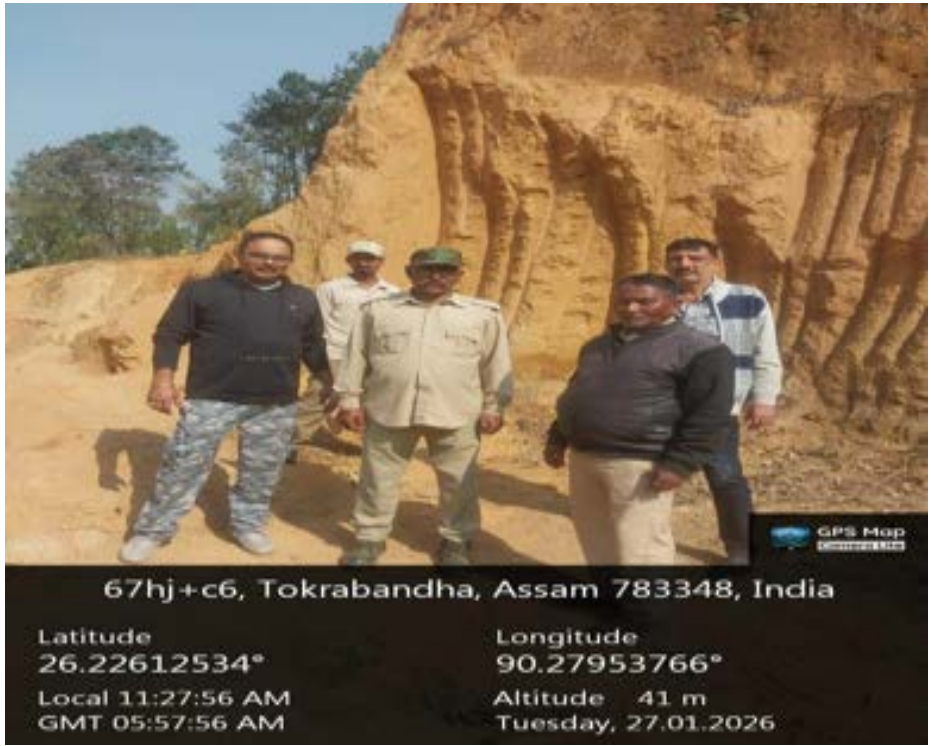

Site Photo of Paschim Gaikhowa Area



Site Photo of Paschim Ratiadaha Pt-II



Site Photo of Sagolchara Part-II Mining Area



Site Photo of Salundanga Mining Area



Annexure-IV

(DGM Approval Letters for Mining Plan)

2235

MINING PLAN

SAGOLCHARA PT. II ORDINARY EARTH/SILT
MINING PERMIT AREA
DISTRICT: DHUBRI, ASSAM

(AREA ALLOTTED: 1.4848 HECTARES
MINING AREA: 1.4848 HECTARES)

SUBMITTED
UNDER RULE - 52 (1) OF THE
ASSAM MINOR MINERAL
CONCESSION RULES 2013

APPROVAL FROM
DIRECTORATE OF
GEOLOGY & MINING
ASSAM



Mining Plan is Approved

[Signature]
Senior Geologist
Directorate of Geology & Mining, Assam
Kohilpara, Dibrugarh

BY:
ABUL KALAM
(HANDICAPPED)
VILL. AIRANJONGLA PT.-I,
P.O. AMCO ROAD,
DIST. DHUBRI, ASSAM

[Signature]
Abhijit Bora, Ph.D.

21/1/21



খনিজ সম্পদ
অধিদপ্তর

GOVERNMENT OF ASSAM
DIRECTORATE OF GEOLOGY AND
MINING
BHU-BIGYAN BHAWAN
DAKHINGAON, KAHILIPARA, GUWAHATI-15
Email: dgmassam@gmail.com
dgm.assam.gov.in

eCF No. 695235/1247

Dtd. Guwahati, the ↓

From :- Sri Paragmoni Mahanta, ACS
Director,
Directorate of Geology & Mining, Assam,
Kahilipara, Guwahati-19.

To :- M/S NKG Mowatari,
Guwahati Road Private Limited
204.Kailsh Building
26 KG Marg, New Delhi-110001

Sub :- Approval of Mining Plan along with progressive Mine Closure Plan in respect of
Govt. Khas Land Stone Mining Permit Area At Udmari Part- V village (area 0.31 hec.)
in Dhubri Dist. of Assam State submitted under Rule 51 & 52 of Assam Minor
Mineral Concession Rules, 2013.

GPS Locations are:

Sl. No.	Latitude	Longitude
1.	26° 15' 53.000" N	90°14'29.300" E
2.	26° 15' 53.300" N	90°14' 31.500" E
3.	26° 15' 50.900" N	90°14' 31.600" E
4.	26° 15' 51.191" N	90°14' 30.325" E

Ref :-Your letter No. B/DBR/FOR/PERMIT/6409-10 Dtd. 19.05.2025
Mining Plan No- 5756

Sir/Madam,

In exercise of the power conferred under Rule 51 & 52 of Assam Minor Mineral Concession Rules, 2013, the aforesaid Mining Plan (including Progressive Mine Closure Plan) prepared by R.Q.P. Prabal Kumar Goswami in favour of the consenting applicant/project proponent M/S NKG Mowatari, is approved subject to the conditions below:

- 1) The Map of the proposed Stone Mining Permit is based on the sketch submitted by the DFO, Dhubri Division, Dhubri and is applicable from the date of approval.
- 2) It is to clarify that the approval of aforesaid Mining Plan along with Progressive Mine Closure Plan is in accordance with the powers conferred by Rules 51, 52 and 53 of Assam Minor Minerals Concession Rule, 2013
- 3) The GPS coordinates of the said Mining Plan are provided from the DFO, Dhubri Division, Dhubri and the RQP Prepared the plan keeping in mind the given coordinates. Any extraction outside the Geo-coordinates specified in the approval Mining Plan shall stand cancelled.
- 4) At any stage, if it is found that the information provided or data included in the documents is inaccurate or misrepresented, the approval of the Mining Plan Shall stand cancelled.
- 5) This approval is granted in respect of the proposals contained within the mining permit area and maximum quantity of Stone recommended for extraction is 15,000 Cu.M for 6 (Six) month from the date of approval of EC to be used as construction & building materials subject to all statutory compliance and clearances for the mining activities to be carried out within the mining permit period.
- 6) Adequate measures should be taken to prevent any anticipated detrimental impact on water regime.
- 7) The extraction is allowed upto the allowable height only. "Safety Berm" of adequate dimension shall be kept at all the places in the vicinity of statutory barrier, high bench/escarpment. It shall be ensured that no excavation is to be made in the vicinity of the side wall/ escarpment. Stability of benches, escarpments shall be closely monitored by the lessee. The DFO, Dhubri Division, Dhubri shall supervise the same, so that land subsidence or erosion doesn't happen.

- 8) Violations of any kind regarding the provisions of the Mining Plan including Progressive Mine Closure Plan will lead to the cancellation of the Mining Plan.
- 9) Environmental clearance must be obtained from the competent authority before execution except certain cases mentioned in Appendix IX of MOEF & CC Notification S.O. 1224(E) dated 28th March, 2020.
- 10) The DFO, Dhubri Division, Dhubri shall ascertain that the lease area does not fall under the vicinity of National Park, Wild Life Sanctuary, Bird Sanctuary etc. including Eco sensitive zones and does not affect the animals, birds and biodiversity in anyway.
- 11) The DFO, Dhubri Division, Dhubri should ensure that no additional quantity is to be extracted.
- 12) The applicant of this mining plan is hereby asked to submit geo-tagged DGPS photograph (at least 6 from top, bottom, east, west, north, south) before commencement of the actual mining, then every 3 months during the operation and at the time of closure of this mining. Failing submission on time shall lead to this mining plan to stand cancelled.
- 13) Adequate drainage facility with settling tank has to be maintained.
- 14) The applicant is suggested to approach the competent authority to take proper permission for use of explosives with controlled blasting. It is advised to fix a thick cover of a safety net over the blasting site to prevent the splitting out of rock fragments during blasting.
- 15) The permit holder has to strictly follow the progressive **Mine Closure Plan** as mentioned in the mining plan. RE-GREENING of the mining area after ceasing of mining operation and restoration of the land to a condition which is fit for growth of flora, fauna and fodder are suggested.
17. As this Plan is verified by Sri Khagen Saikia, Joint Director, DGM Office, Assam, responsibility to ensure the all Terms & Conditions lies with him.

**This Mining Plan is valid subject to the adherence of all other
Statutory clearance/permissions as per Act/Rules/Regulations etc.
and payment of all necessary taxes.**

Enclosed: Mining Plan along with Progressive Mine Closure Plan.

Yours faithfully,

Digitally signed by
Paragmoni Mahanta
Date: 17-01-2026
16:40:45
Director.

Directorate of Geology & Mining, Assam.
Dtd. Guwahati the 17

eCF No. 695235/1247-A

- Copy to: -
- 1) The Addl. Chief Secretary to the Govt. of Assam, Mines & Minerals deptt. for kind information.
 - 2) Special Chief Secretary, Environment and Forest & Climate Change for kind information.
 - 3) The Chairman, State Environment Impact Assessment Authority, Assam for kind information.
 - 4) The District Commissioner, Dhubri for kind information.
 - 5) PPS (D. Barua ACS) to Hon'ble Chief Minister, Assam for kind appraisal of Hon'ble CM.
 - 6) The Divisional Forest Officer, Dhubri Division, Dhubri, for information & necessary action.
 - 7) The P.S. to the Hon'ble Minister, Mines & Minerals Deptt. for kind appraisal for the Hon'ble Minister.
 - 8) Sri Khagen Saikia, Joint Director, DGM Office, for information & necessary action.
 - 9) Office copy.

(e-signed)
Director,

Directorate of Geology & Mining, Assam.

**This Mining Plan is valid subject to the adherence of all other statutory
clearance/permissions as per Act/Rules/Regulations etc. and payment of all necessary
taxes.**

5577
e.D.Nah

MINING PLAN

**PATTA LAND ORDINARY EARTH MINING PERMIT AREA
AT AIRONJONGLA PART-I**

**District : Dhubri, Assam
Area Allotted: 1.16 Hectares
(Area calculated as per given GPS)**

**Approval from
THE DIRECTORATE OF GEOLOGY &
MINING, ASSAM.**

Prabir Kumar Goswami
Prabir Kumar Goswami (M. Tech.)
Regd. No. DGM/RQP/37/2018

Mining Plan is Approved

Senior Geologist
Senior Geologist
Directorate of Geology & Mining, Assam
Kahilpara, Guwahati-78

**SUBMITTED
UNDER RULE -52(1) OF THE
ASSAM MINOR MINERAL CONCESSION RULES, 2013.**

PROJECT PROPONENT/APPLICANT:

**Sri Rakib Mondal
Vill: Jhagarpar Part-III, P.O: Jhagarpar
P.S: Dhubri, Dist: Dhubri (Assam)**

7/10/2025



যনিজ সম্পদৰ
আলম্বন

GOVERNMENT OF ASSAM
DIRECTORATE OF GEOLOGY AND MINING
BHU-BIGYAN BHAWAN
DAKHINGAON,KAHILIPARA,GUWAHATI-19
Email: dgmassam@gmail.com
dgm.assam@gov.in

ECF No. 689781/384

Dtd. Guwahati, the ↓

From :- **Sri Paragmoni Mahanta, ACS,**
Director,
Directorate of Geology & Mining, Assam,
Kahilipara, Guwahati-19.

To :- **Sri Rakib Mondal,**
Vill: Jhagarpar Part-III, P.O. : Jhagarpar
P.S: Dhubri, Dist.: Dhubri(Assam)

Sub :- Approval of Mining Plan alongwith progressive Mine Closure Plan In respect of **Patta Land Ordinary Earth Mining Permit Area At Aironjongla Part-I (Area 1.16 hec.)** (Dag No. 767, 768, 860, 999, 1000, 1002, & Patta No. : 324, 324, 324, 324, 324) in **Dhubri Dist.** of Assam State submitted under Rule 51 & 52 of Assam Minor Mineral Concession Rules, 2013.
GPS Coordinates are attached here with

Ref :-Your letter No -B/DBR/FOR/Permit/66/4292-93, dtd.30/07/2025
Mining Plan No- 5577

Sir/Madam,

In exercise of the power conferred under Rule 51 & 52 of Assam Minor Mineral Concession Rules,2013, the aforesaid Mining Plan (including Progressive Mine Closure Plan) prepared by R.Q.P. Sri **Prabal Kumar Goswami** in favour of the consenting applicant/project proponent **Sri Rakib Mondal**, is approved subject to the conditions below:

- 1) The Map of the proposed Ordinary Earth Mining Permit is based on the sketch submitted by the DFO Dhubri Division and is applicable from the date of approval.
- 2) It is to clarify that the approval of aforesaid Mining Plan along with Progressive Mine Closure Plan is in accordance with the powers conferred by Rules 51, 52 and 53 of Assam Minor Minerals Concession Rule, 2013
- 3) The GPS coordinates of the said Mining Plan are provided from the DFO, Dhubri Division and the ROP Prepared the plan keeping in view of the geo-coordinates. Any extraction outside the Geo-coordinates specified in the approved Mining Plan shall stand cancelled.
- 4) At any stage, if it is found that the information provided or data included in the documents is inaccurate or misrepresent facts, the approval of the Mining Plan Shall stand cancelled.
- 5) This approval is restricted in respect of the proposals contained within the mining permit area and maximum quantity of Ordinary earth recommended for extraction is **11,322 Cu.M** for **Two years** from the date of approval of EC to be used for filling, leveling & other construction work, subject to all statutory compliance and clearances for the mining activities to be carried out within the mining permit period.
- 6) The royalty is to be realized at 1.5 times the royalty as per Govt. Notification No. PEM.47/2018 dtd. 26th Oct., 2018 as it is applied when it is used for commercial purposes. The royalty is to be deposited at O/o Divisional Forest Office, Dhubri Division.
- 7) Adequate measures should be taken to prevent any anticipated detrimental impact on water regime.
- 8) The extraction is allowed upto the depth of **1.5M** only. "Safety Berm" of adequate dimension shall be kept at all the places in the vicinity of statutory barrier, high bench/escarpment. It shall be ensured that no excavation is to be made in the vicinity of the side wall/ escarpment. Stability of benches, escarpments shall be closely monitored by the lessee. The DFO, Dhubri Division shall supervise the same, so that land subsidence or erosion doesn't happen.
- 9) Violations of any kind regarding the provisions of the Mining Plan including Progressive Mine Closure Plan will lead to the cancellation of the Mining Plan.

- 10) Environmental clearance must be obtained from the competent authority before execution except certain cases mentioned in Appendix IX of MOEF & CC Notification S.O. 1224(E) dated 28th March, 2020.
- 11) DFO, Dhubri Division shall ascertain that the lease area does not fall under the vicinity of National Park, Wild Life Sanctuary, Bird Sanctuary etc. including Eco sensitive zones and does not affect the animals, birds and biodiversity in anyway.
- 12) Cutting of trees and blasting is not allowed under this Mining Plan.
- 13) DFO, Dhubri Division should ensure that no additional quantity is to be extracted.
- 14) Only manual mining shall be done within the specified area.
- 15) The applicant of this mining plan is hereby asked to submit geo-tagged DGPS photograph (at least 6 from top, bottom, east, west, north, south) before commencement of the actual mining, then every 3 months during the operation and at the time of closure of this mining. Failing submission on time shall lead to this mining plan to stand cancelled.
- 16) The following documents are to be submitted within 30(thirty) days from the date of issue of the mining plan.
 - i) For identity & address proof: Aadhaar and Pan Card.
 - ii) GST registration.
 - iii) Epic No.
 Failure to submit the aforementioned documents within the stipulated time frame will result in the cancellation/termination of the mining plan without any further notice.
- 17) As this Plan is verified by Sri Chandradhar Nath, Sr. Geologist, DGM Office, Assam, responsibility to ensure the all Terms & Conditions lies with him.

**This Mining Plan is valid subject to the adherence of all other
Statutory clearance/permissions as per Act/Rules/Regulations etc.
and payment of all necessary taxes.**

Enclosed :- Mining Plan along with Progressive Mine Closure Plan.

Yours faithfully,

Digitally signed by
Paragmoni Mahanta
Date: 30-10-2025
15:31:17

Director,
Directorate of Geology & Mining, Assam.

Dtd. Guwahati, the 30th Oct 2025

ECF No. 689781/384-A

- Copy to: -1) The Addl. Chief Secretary to the Govt. of Assam, Mines & Minerals deptt for kind information.
 2) Special Chief Secretary, Environment and Forest & Climate Change for kind information.
 3) The Chairman, State Environment Impact Assessment Authority, Assam for kind information.
 4) The District Commissioner, Dhubri for kind information.
 5) PPS (D. Barua ACS) to Hon'ble Chief Minister, Assam for kind appraisal of Hon'ble CM.
 6) The Divisional Forest Officer, Dhubri Division, Dhubri for information & necessary action.
 7) The P.S. to the Hon'ble Minister, Mines & Minerals Deptt. for kind appraisal for the Hon'ble Minister.
 8) Sri Chandradhar Nath, Sr. Geologist, DGM office for information & necessary action.
 9) Office copy.

(e-signed)

Director,
Directorate of Geology & Mining, Assam.

**This Mining Plan is valid subject to the adherence of all other
Statutory clearance/permissions as per Act/Rules/Regulations etc.
and payment of all necessary taxes.**

5179

MINING PLAN

BARSHI PART-I PATTA LAND ORDINARY EARTH MINING PERMIT AREA

District : Dhubri, Assam
Area Allotted: 0.93 Hectares
(Area calculated as per given GPS)

Approval from
THE DIRECTORATE OF GEOLOGY &
MINING, ASSAM.

[Signature]
Prof. K. Kumar Goswami (M. Tech)
Regd. No. NGMRDP/17/2018

Mining Plan is Approved

SUBMITTED
UNDER RULE -52(1) OF THE
ASSAM MINOR MINERAL CONCESSION RULES, 2013.

[Signature]
Sr. Geologist
Directorate of Geology & Mining, Assam
Kahilpara, Gauhati-19

PROJECT PROPONENT/APPLICANT:

Sri Amir Rahman
Vill: Barshi Part-I; P.o: Lokhiganj
P.s: Bilasipara; Dist: Dhubri (Assam)

02/09/24



খনিজ সম্পদ
অধিদপ্তর

GOVERNMENT OF ASSAM
DIRECTORATE OF GEOLOGY AND MINING
BHU-BIGYAN BHAWAN
DAKHINGAON,KAHILIPARA,GUWAHATI-19
Email: dgms@govt.assam.gov.in

No. GM/MM/86-B (40) PLV/ 1859-62 Dtd. Guwahati, the 13th Sept, 2024.
From :- Shri N. Anand, IFS,
Director,
Directorate of Geology & Mining, Assam,
Kahilipara, Guwahati-19.
To :- The Divisional Forest Officer,
Dhubri Forest Division, Dhubri.
Sub :- Approval of Mining Plan alongwith progressive Mine Closure Plan in
respect of **Barshi Pt-I Patta land Ordinary Earth Mining Permit Area**
(area- 0.93 hec.) in Dhubri Dist. of Assam State submitted under Rule 51 &
52 of Assam Minor Mineral Concession Rules,2013.
GPS Locations are are attached herewith.
Ref :- Your letter No.B/DBR/FOR/Permit/45/3613 dtd.29/07/2024
The Mining Plan No. 5179

Sir/Madam,

In exercise of the power conferred under under Rule 51 & 52 of Assam Minor Mineral Concession Rules,2013, the aforesaid Mining Plan (including Progressive Mine Closure Plan) prepared by RQP Prabal Kumar Goswami in favour of the project proponent/consenting applicant Amir Rahman is approved subject to the conditions below:

- 1) The Map of the proposed Patta land Ordinary Earth mining permit Area is based on the lease map/sketch submitted by the lessee and is applicable from the date of approval.
- 2) It is to clarify that the approval of aforesaid Mining Plan along with Progressive Mine Closure Plan is in accordance with the powers conferred by sub-section (1) of section 15 and section 23C of the Mines & Minerals (Development & Regulation) Act,1957 (67 of 1957).
- 3) The GPS coordinates of the said Mining Plan are provided from the D.F.O. Dhubri Division and the RQP prepared the mining plan keeping in view of the given coordinates. Any extraction outside the geo-coordinates will entail cancellation of this mining plan approval.
- 4) At any stage, if it is observed that the information furnished/data incorporated in the documents are incorrect or misrepresent facts, the approval of the document shall be revoked with immediate effect.
- 5) This approval is restricted in respect of the proposals contained within the mining permit area and is applicable from the date of approval and maximum quantity of Ordinary Earth recommended for extraction is 9,076 cubic metre for two years from the date of approval of EC to be used for filling, leveling and other construction purposes subject to all statutory compliance and clearances for the mining activities to be carried out within the mining permit area.

- 6) The royalty is to be realised at 1.5 times the royalty as per Govt. Notification No. PEM.47/2018/16 dtd. 26th Oct.,2018 as it is applied for P.P. land when it is used for commercial purposes.
- 7) Adequate number of check dams and retaining walls shall to made & maintained in good conditions to prevent any anticipated detrimental impact on water regime.
- 8) Stability of benches, escarpments shall be closely monitored. It is the responsibility of the lessee to ensure the stability of all the escarpments/side/benches, Lessee shall take all necessary steps time to time so as to ensure the stability of ground, which includes but not limited to reduction of the side wall to safe and stable condition within first year itself & the lessee shall supervise the same, so that land subsidence or erosion does not happen.
- 9) Sufficient safety Berm shall be maintained with respect to public road.
- 10) Violations of any kind regarding the provisions of the Mining Plan including Progressive Mine Closure Plan will lead to the cancellation of the Mining Plan.
- 11) Environmental clearance must be obtained from the competent authority before execution of any mining activity.
- 12) Divisional Forest Officer, Dhubri Division should see to that the lease area does not fall under any RF, PRF, USF/Un-classed Revenue area, National Park, Wild Life Sanctuary, Bird Sanctuary etc including Eco sensitive Zone and in such cases, appropriate clearance shall be obtained from the competent authority.
- 13) Cutting of trees and blasting is not allowed under this Mining Plan.
- 14) The Divisional Forest Officer, Dhubri Division should ensure that no additional quantity is to be extracted.
- 15) Semi mechanized extraction shall only be done.

Encl: Approved Mining Plan alongwith Progressive Mine Closure Plan.

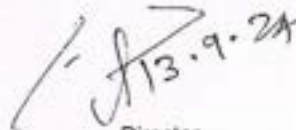
 13.9.24

Director,
Directorate of Geology & Mining, Assam.
Dtd. Guwahati, the Sept, 2024

No. GMMM/66-B (40) Pt.VI

- Copy to :-
- 1) The District Commissioner, Dhubri for information.
 - 2) Amir Rahman, Lakhiganj, Bilashipara, Dhubri for information & necessary action
 - 3) Office copy.

Director,
Directorate of Geology & Mining, Assam

5627
C D N M H

MINING PLAN

GOVT. KHAS LAND ORDINARY EARTH MINING PERMIT
AREA AT CHARUABAKRA JUNGLE BLOCK(PLOT-3)

District : Dhubri, Assam
Area Allotted: 0.15 Hectares
(Area calculated as per given GPS)

Approval from
THE DIRECTORATE OF GEOLOGY &
MINING, ASSAM.

Prahalad Kumar Das
Prahalad Kumar Das
Regional Director, Dhubri

Mining Plan is Approved

13/11/2025
Senior Geologist
Directorate of Geology & Mining, Assam
Kahilipara, Guwahati-19

SUBMITTED
UNDER RULE -52(1) OF THE
ASSAM MINOR MINERAL CONCESSION RULES, 2013.

PROJECT PROPONENT/APPLICANT:

Bilashipura Guwahati Private Limited
201, Royal Arcade, 2nd Floor,
Dr.B.Baruah Road,Ulubari Guwahati-7

1/11/2025



যনিজ সম্পদৰ
অন্বেষণত

GOVERNMENT OF ASSAM
DIRECTORATE OF GEOLOGY AND MINING
BHU-BIGYAN BHAWAN
DAKHINGAON,KAHILIPARA,GUWAHATI-19
Email: dgmassam@gmail.com
dgm.assam@gov.in

eCF No. 689781/463

Dtd. Guwahati the 1

From :- Sri Paragmoni Mahanta, ACS,
Director,
Directorate of Geology & Mining, Assam,
Kahilipara, Guwahati-19.
To :- Bilashipura Guwahati Private Limited,
201, Royal Arcade, 2nd Floor,
Dr. B. Baruah Road, Ulubari Guwahati-7

Sub :- Approval of Mining Plan along with progressive Mine Closure Plan in respect of **Govt. Khas Land Ordinary Earth Mining Permit area At Charuabakra Jungle Block (Plot-3)** (Area 0.15 Ha.) (Dag No. 70) in Dhubri Dist. of Assam State submitted under Rule 51 & 52 of Assam Minor Mineral Concession Rules, 2013. GPS Location:

Sl No.	Latitude	Longitude
1.	26°13' 52.2" N	90°18'49.7" E
2.	26°13' 51.5" N	90°18'50.9" E
3.	26°13' 53.1" N	90°18'51.2" E
4.	26°13' 53.0" N	90°18'49.6" E

Ref :- Your letter No. B/DBR/FOR/Permit/44/5906-07 dtd.,the 11/12/2024
Mining Plan No.5627

Sir/ Madam,

In exercise of the power conferred under Rule 51 & 52 of Assam Minor Mineral Concession Rules,2013, the aforesaid Progressive Mining Plan (including Progressive Mine Closure Plan) prepared by RQP **Prabal Kumar Goswami** in favour of the consenting applicant/project proponent **Bilashipura Guwahati Private Limited**, is approved subject to the conditions below:

- 1) The Map of the proposed Ordinary Earth is based on the lease map/sketch submitted by the lessee and is applicable from the date of approval.
- 2) It is to clarify that the approval of aforesaid Mining Plan along with Progressive Mine Closure Plan is in accordance with the powers conferred by Rule 51, 52 and 53 of Assam Minor Minerals Concession Rule, 2013.
- 3) The GPS coordinates of the said Mining Plan are provided from the DFO, Dhubri Division, and the RQP has to ensure the plan is in view of the given coordinates. Any extraction outside the Geo-coordinates provided in the approved Mining Plan shall stand cancelled.
- 4) At any time if it is found that the information provided or data included in the documents is inaccurate or misrepresent facts, the approval of the Mining Plan Shall stand cancelled.
- 5) This approval is restricted in respect of the proposals contained therein within mining lease area and is applicable from the date of approval and the mineable reserve of the Ordinary Earth recommended for extraction is **7,808 CuM.** for **one year** as prescribed in the mining plan from the date of approval of EC to be used in filling, levelling & other construction work, subject to all statutory compliance and clearances for the mining activities to be carried out within the mining leasehold area.
- 6) Adequate measures should be taken to prevent any anticipated detrimental impact on water regime.
- 7) The extraction is allowed upto the depth of **8M** only. "Safety Berm" of adequate Dimension shall be kept at all the places in the vicinity of statutory barrier, high bench/escarpment. It shall be ensured that no excavation is to be made in the vicinity of the side

- wall/ escarpment. Stability of benches, escarpments shall be closely monitored by the lessee. The DFO, Dhubri Division shall supervise the same, so that land subsidence or erosion doesn't happen.
- 8) Violations of any kind regarding the provisions of the Mining Plan including Progressive Mine Closure Plan will lead to the cancellation of the Mining Plan.
 - 9) DFO, Dhubri Division should ascertain that the lease area does not fall under any RF, PRF, USF/Un-classed Revenue area, National park, Wild Life Sanctuary, Bird Sanctuary etc including Eco sensitive zones and in such cases, appropriate clearance shall be obtained from the competent authority.
 - 10) Environmental clearance must be obtained from the competent authority before execution except certain cases mentioned in Appendix IX of MOEF & CC Notification S.O. 1224(E) dated 28th March, 2020.
 - 11) The DFO, Dhubri Division should ensure that no additional quantity is to be extracted.
 - 12) Cutting of trees and blasting is not allowed under this Mining Plan
 - 13) Only manual mining shall be done within the specified area.
 - 14) The applicant of this mining plan is hereby asked to submit geo-tagged DGPS photograph (at least 6 from top, bottom, east, west, north, south) before commencement of the actual mining, then every 3 months during the operation and at the time of closure of this mining. Failing submission on time shall lead to this mining plan to stand cancelled.
 - 15) The following documents are to be submitted within 30(thirty) days from the date of issue of the mining plan.
 - i) For identity & address proof: Aadhaar and Pan Card.
 - ii) GST registration
 - iii) Epic No.
 Failure to submit the aforementioned documents within the stipulated time frame will result in the cancellation/termination of the mining plan without any further notice.
 - 16) As this Plan is verified by Sri Chandra Dhar Nath, Senior Geologist, DGM Office, Assam, responsibility to ensure the all Terms & Conditions lies with her.

**This Mining Plan is valid subject to the adherence of all other
Statutory clearance/permissions as per Act/Rules/Regulations etc.
and payment of all necessary taxes**

Enclosed: Mining Plan along with Progressive Mine Closure Plan.

Yours Faithfully

Digitally signed by
Paragmoni Mahanta
Date: 04-12-2025
16:17:41

Director, Directorate of Geology & Mining, Assam.
Dtd. Guwahati the 4th

eCF No. 689781/463-A

Copy to :-

- 1) The Addl. Chief Secretary to the Govt. of Assam, Mines & Minerals deptt for kind information.
- 2) Special Chief Secretary, Environment and Forest & Climate Change for kind information.
- 3) The Chairman, State Environment Impact Assessment Authority, Assam for kind information.
- 4) The District Commissioner, Dhubri for kind information.
- 5) PPS (D. Barua ACS) to Hon'ble Chief Minister, Assam for kind appraisal of Hon'ble CM.
- 6) The Divisional Forest Officer, Dhubri, for information & Necessary action.
- 7) The P.S. to the Hon'ble Minister, Mines & Minerals deptt. for kind appraisal for the Hon'ble Minister.
- 8) Sri Chandra Dhar Nath, Senior Geologist, DGM office for information & necessary action.
- 9) Office copy.

(e-Signed)

Director,

Directorate of Geology & Mining, Assam.

**This Mining Plan is valid subject to the adherence of all other statutory clearance/permissions as per
Act/Rules/Regulations etc. And payment of all necessary taxes.**

